Newport Daily News.

Established as a Daily in 1846.
Vol. XXXII, No. 109.

NEWPORT, R. I., SATURDAY AFTERNOON, MAY 19, 1877.

PRICE, THREE CENTS.

The Rates of Postage.

Postal cards, one cent each, go without further charge to all parts of the United States and Canada.

All letters, to all parts of the United States and Canada, 3 cents per half ounce.

Local, or "drop" letters, that is, for the city or town where deposited, 2 cents if delivered by carriers and 1 cent if there is no carrier system.

Printed or miscellaneous matter including transient newspapers, magazines, pamphlets, handbills, books, book manuscripts, proof-sheets, photographs, etc., 1 cent for each two ounces or fractional parts thereof. Unsealed circulars, seeds, cuttings, bulbs and roots, and merchandise, not exceeding four pounds in weight, 1 cent for each ounce or fraction thereof. The News, weighing one ounce, the postage upon irregular numbers is 1 cent each.

Manuscript for publication in newspapers, magazines, etc., is subject to letter postage.

Undelivered letters can be resent to a new address without additional charge.

Stamps cut from stamped envelopes are rejected by the post office.

Rates on letters and papers to all parts of the New Dominion (Canada) the same as in the United States. Rates for New Foundland, letters 6 cents half oz., 2 cents each paper.

The following are the postal rates with Europe. The rates for letters are for the half ounce or fraction thereof, and those for newspapers for four ounces or fraction thereof:—

To Great Britain and Ireland, letters 5 cents, newspapers 2 cents; France, letters 5 cents, newspapers 2 cents; Spain, letters 5 cents, newspapers 2 cents; all parts of Germany, including Austria, letters 5 cents, newspapers 2 cents; Denmark, letters 5 cents, newspapers 2 cents; Switzerland, letters 5 cents, newspapers 2 cents; Italy, letters 5 cents, newspapers 2 cents; Russia, letters 5 cents, newspapers 2 cents; Norway, letters 5 cents, newspapers 2 cents; Sweden, letters 5 cents, newspapers 2 cents; Turkey, European and Asiatic, letters 5 cents, newspapers 2 cents; Egypt, letters 5 cents, newspapers 2 cents. Prepayment on letters to above places optional.

For Asiatic countries, the half ounce limit for letters, and the four ounces for newspapers, still holding good, the rates are;—

To Australia, letters via San Francisco (except to New South Wales, New Zealand and Queensland, which are 12 cents via San Francisco) 6 cents, via Southampton 15 cents, via Brindisi 19 cents, newspapers, via San Francisco 2 cents, via Southampton 4 cents, via Brindisi 6 cents; China letters, via San Francisco 5 cents, except to Hong Kong, Amoy, Canton, Foochow, Macao and Swatow, which are 10 cents a half ounce, via Southampton 27 cents, via Brindisi 31 cents, newspapers 2, 4 and 6 cents by the respective routes; British India embraces Hindoostan, (except Ceylon), British Burmah and Aden, 10 cents, newspapers 4 cents, Japan, letters, via San Francisco 5 cents, via Southampton 27 cents, via Brindisi 31 cents, newspapers, via San Francisco 2 cents, via Southampton 4 cents, via Brindisi 6 cents.

Rates of commission charged for money orders. On Orders not exceeding $15,—10 cents. Over $15 and not exceeding $30,—15 cents. Over $30 and not exceeding $40,—20 cents. Over $40 and not exceeding $50,—25 cents.

No fractions of cents to be introduced in an order. United States Treasury Notes or National Bank Notes only received or paid.

Fee for registering letters of any value 10 cents.

VEGETINE

VEGETINE has never failed to effect a cure, giving tone and strength to the system debilitated by disease.

SHE RESTS WELL.

SOUTH POLAND, Me., Oct. 11, 1876.

MR. H. R. STEVENS:

Dear Sir—I have been sick two years with the liver complaint, and during that time have taken a great many different medicines but none of them did me any good. I was restless nights and had no appetite. Since taking the Vegetine I rest well and relish my food. Can recommend the Vegetine for what it has done for me. Yours respectfully,

MRS. ALBERT RICKER.

Witness of the above,
Mr. Geo. M. Vaughan, Medford, Mass.

VEGETINE.

Thousands will bear testimony (and do it voluntarily) that Vegetine is the best medical compound yet placed before the public for renovating and purifying the blood, eradicating all humors, impurities or poisonous secretions from the system, invigorating and strengthening the system debilitated by disease; in fact, it is as many have called it, "The Great Health Restorer."

SAFE AND SURE.

MR. H. R. STEVENS:

In 1872 your Vegetine was recommended to me, and yielding to the persuasions of a friend, I consented to try it. At the time, I was suffering from general debility and nervous prostration, superinduced by overwork and irregular habits. Its wonderful strengthening and curative properties seemed to affect my debilitated system from the first dose, and under its persistent use I rapidly recovered, gaining more than usual health and good feeling. Since then I have not hesitated to give Vegetine my most unqualified indorsement as being a safe, sure and powerful agent in promoting health and restoring the wasted system to new life and energy. Vegetine is the only medicine I use, and as long as I live I never expect to find a better.

Yours truly, W. H. CLARKE,
129 Monterey Street, Allegheny, Pa.

VEGETINE.

VEGETINE thoroughly eradicates every kind of humor, and restores the entire system to a healthy condition.

The following letter from Rev. G. W. Mansfield, formerly pastor of the Methodist Episcopal Church, Hyde Park, and at present settled in Lowell, must convince every one who reads this letter of the wonderful curative qualities of Vegetine as a thorough cleanser and purifier of the blood:

HYDE PARK, MASS, Feb. 15, 1876.

MR. H. R. STEVENS:

Dear Sir—About ten years ago my health failed through the depleting effects of dyspepsia; nearly a year later I was attacked by typhoid fever in its worst form, I settled in my back and took the form of a large deep-seated abscess, which was fifteen months in gathering. I had two surgical operations, by the best skill in the state but received no permanent cure. I suffered great pain at times and was constantly weakened by a profuse discharge. I also lost small pieces of bone at different times.

Matters ran on thus about seven years, till May, 1874, when a friend recommended me to go to your office and talk with you of the virtue of Vegetine. I did so, and by your kindness passed through your manufactory, noting the ingredients, etc., by which your remedy is produced.

By what I saw and heard I gained some confidence in Vegetine.

I commenced taking it soon after, but felt worse from its effects; still I persevered and soon felt it was benefiting me in other respects. Yet I did not see the results I desired, till I had taken it faithfully for a little more than a year, when the difficulty in the back was cured, and for nine months I have enjoyed the best of health.

I have in that time gained twenty five pounds of flesh, being heavier than ever before in my life, and I was never more able to perform labor than now.

During the past few weeks I had a scrofulous swelling as large as my fist gather on another part of my body.

I took Vegetine faithfully and it removed it level with the surface in a month. I think I should have been cured of my main trouble sooner if I had taken larger doses, after having become accustomed to its effects.

Let your patrons troubled with scrofula or kidney disease understand that it takes time to cure chronic diseases, and if they will patiently take Vegetine, it will, in my judgment, cure them.

With great obligations I am,
Yours very truly,
G. W. MANSFIELD,
Pastor of the Methodist E. Church.

Prepared by H. R. STEVENS, Boston, Mass.

Vegetine is Sold by all Druggists.

McADAM & OPENSHAW,

Agents for the Peoples' Pump.

THIS IS the very best Force Pump ever made at anything like the low price at which it sells.

THE NO. 1, 8½ IN. BORE, IS ONLY $12.

We have constantly in stock all kinds of Plumbers materials, and do plumbing in all its various branches. Everything in our line we guarantee to be as we represent.

NO. 6 MILL STREET.
NEWPORT, R. I.
ESTABLISHED IN 1840

Newport Daily News.

SATURDAY, MAY 19, 1877.

GENERAL NEWS.

THE EASTERN WAR.

A RUSSIAN ATTACK REPULSED.

Fighting Around Kars.

WAR PREPARATIONS IN GREECE.

ANOTHER TURKISH VICTORY.

LONDON, May 18.

An Erzeroum despatch of the 15th says an attack by the Russians on Ardahan was repulsed by the Turks.

War Cablegrams.

NEW YORK, May 18.

Kiernan's cable specials today are as follows:

War Feeling in Greece.

LONDON, May 18.

The Revolutionary Committee at Athens is actively preparing for war.

Fighting Around Kars.

ST. PETERSBURG, May 18.

Anxiety prevails here relative to the Mohammedan revolt in Caucasus. Insurrection is spreading, and it is feared that communication with the main army will be cut off from the Russian force near Kars. Fighting is going on between the Turks and Russians around Kars, but with no decisive result.

Matters in Greece.

A Paris despatch says the Greek policy is still in a state of uncertainty. Complications are apprehended from a solution of pending difficulties with Turkey as to some brigands who escaped from prison at Janina, and who entered Greece. Greece is augmenting her forces on the frontier.

American Arms.

LONDON, May 18.

The Time's Bucharest despatch says eight Turkish soldiers, captured near Batila, were armed with American rifles, firing thirty-six cartridges without reloading. In addition to the charges contained in his rifle, each soldier was provided with a hundred and twenty rounds of ammunition.

Embarkation of Egyptian Troops for Constantinople.

CAIRO, May 18.

Prince Cassan, son of the Khedive, and 6000 Egyptians, leave for Constantinople tomorrow. The remainder of the contingent will follow later.

Report of Turkish Outrages.—Men Murdered and Women Brutally Outraged.

BUCHAREST, May 18.

In the Turkish village of Tartokai there is quite a Christian element, though subordinate in numbers to the Turks. On the night of the 16th the latter made a concerted general attack upon the Christians. Scenes of frightful atrocity took place. The males were put indiscriminately to the sword. Many of the older women shared the same fate, and the younger were brutally outraged. The cries of the victims were distinctly heard by the outposts of the Roumanian army, and it is further corroborated by reports of two Bulgarians, who managed to escape by crossing the Danube. Their account of the outrage and murder of old and young, and the cruel deaths inflicted is beyond measure horrible.

BELLIGERENT MOVEMENTS IN GREECE.

RUSSIAN ANXIETY CONCERNING THE REVOLT IN THE CAUCASUS.

LONDON, May 18.

The revolutionary committee at Athens are actively preparing for war.

The Revolt in the Caucasus.

ST. PETERSBURG, May 18.

There is anxiety here relative to the Mohammedan revolt in the Caucasus. The insurrection is spreading and it is feared that communication with the main army will be cut off from the Russian force near Kars. Fighting is going on between the Turks and Russians around Kars but with no decisive result.

A Turkish Success.

LONDON, May 18.

An Erzeroum dispatch of the 15th says that an attack by the Russians on Arhatham was repulsed by the Turks.

Possible Diplomacy on the Part of Russia.

The Times Vienna correspondent says:

According to *on dits* of the Russians themselves they intend going down once more to Adrianople, and having got there to inform the Powers that, having accomplished their task, they now call upon Europe to consult on what should be done next.

The same correspondent, discussing the report that England is endeavoring to induce Russia to fix a limit to military operations, says: "It is not thought impossible that Schouvaloff may endeavor to induce the Russian government to give such assurance about its ultimate design as may serve to allay suspicion in England, but it is very much doubted whether that way of doing this will be an attempt to fix the line of demarcation to military operations."

FRANCE.

A Better Feeling Prevalent.

PARIS, May 18.

There is a better feeling, and the excitement is subsiding. The assembly is prorogued for a month and its dissolution is imminent.

Des Dobais today says that France has taken a retrograde movement in which the efforts of four years for the advance of the republic have been lost.

President MacMahon to De Cazes.

PARIS, May 18.

President MacMahon has written to De Cazes, as follows:

Circumstances do not permit me to entrust power to the late cabinet, of which you formed a part. I wish it well understood, however, that I intend to maintain with foreign powers the relations of friendship and confidence, which you have been able to establish. Nothing must be done to impair these relations, and nothing must be changed in the foreign policy you so ably and worthily represent.

I appeal to your patriotism, and beg you to remain in the post to which I called you three years ago, so long as you may not relinquish it without prejudice to the public welfare.

The New Ministry Announced.

PARIS, May 18.

The new ministry has been gazetted.

The London Times Gives the Cause of the Difficulty.

The Times Paris correspondent says those who have brought about the crisis are neither engaged in an Orleanist nor Legitimatist conspiracy—not even in an anti-republican conspiracy. Their conspiracy is simply one for office, and they are going to battle without any sign or program, and to this paltry ambition they have, perhaps, sacrificed the marsoni and France, and justified beforehand the inevitable revenge which universal suffrage and popular indignation are preparing for them.

A Contradictory Report.—"France Trembling on the Verge of a Revolution."

PARIS, May 18.

France is probably trembling on the verge of a revolution. It may take either the form of a *coup d'etat* by MacMahon, or the seizure of the president by the republicans, and his trial as a traitor to the constitution. The situation is very grave, and the republicans declare that the party of order is now, as ever, the party of disorder; that President MacMahon, on account of his insolent letter to Premier Simon, is responsible for whatever blood may be shed. The vote of the assembly against the marshal is made up of all the moderate sections, as well as the extreme Left, and it is only the extreme Right which supports the pretensions of the marshal. The Imperialists are very active. They regard MacMahon as their man, and are looking for possible bloodshed in the streets of Paris. But as the recognized army is on the side of the president, the republicans can do nothing but protest. It is understood the marshal believes a general European war inevitable and wants a government which will not be disturbed by parliamentary factions in the great struggle about to begin.

THE FOREST FIRES AT CLINTON COUNTY, N. Y.

Utter Destruction of Sixty Families.

WATERTOWN, N. Y., May 18.

Harrowing accounts of suffering and destitution continue from the burnt district in Clinton county. Sixty families near Canon's Corner are destitute of all but clothing. Food is being sent from all directions. A large tract of rich farming country is swept clean of buildings, fences, trees and stock. Crops that had been put in the ground are destroyed. The people are utterly destitute, helpless and without resources.

MARKET REPORTS.

Wholesale Produce Market.

NEW YORK, May 18, 1877.

FLOUR—dull and strongly in buyers favor; sales, 3,400 barrels; State 7.10@8.05; Ohio, 7.50@9.75; Western, $7.05@8.10; Southern, $7.00@$10.50.

WHEAT—dull and nominal and in buyers favor; no ca'rs.

CORN—steady; sales, 70,000 bushels; new mixed Western 61@67½c.; old do., 67½@70c.

OATS—steady; sales, 24,000 bushels; mixed Western and State, 41@42c.; white do. 47@48c.

BEEF—quiet.

PORK—heavy; sales, 100 barrels; new mess, $10.50

LARD—lower; steam rendered, June, $9.42½ bid, $9.45 asked; July, $9.55 asked; August 9.60 bid, $9.75 asked.

BUTTER—firm; new, 13@25c.

WHISKEY—quiet; Western, $1.10½.

SPIRITS OF TURPENTINE—quiet at 35c.

ROSIN—dull at $1.90@1.95 for strained.

Best Article for Polishing Silver.

LADIES

WILL FIND

SILVER WHITE

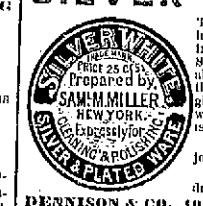

To be the best article they have ever used for cleaning and polishing their silver. It is economical, always reliable, saves time and labor, and will give to Silver and plated ware AN EXQUISITE POLISH EQUAL TO NEW.

Used by the principal jewelers and silversmiths.

Sold by jewelers and druggists, and by

DENNISON & CO., 19 Milk St., Boston.
apr18

Here is a Chance!

CRANDALL,

No. 9 John Street,

IS ABOUT TO CHANGE HIS BUSINESS, AND OFFERS HIS ENTIRE STOCK OF

GROCERIES,

CONSISTING OF

FLOUR, TEA, COFFEE, SUGAR, MOLASSES, SPICES, DRIED FRUIT, BUTTER, CHEESE, LARD, CANNED GOODS, STARCH, SOAP, BIRD SEED, RICE, HOMINY, PORK, HAMS, KEROSENE, &c.

MUST BE SOLD IN 30 DAYS, TO CLOSE THE CONCERN, AT THE COST PRICE.

THIS IS NO HUMBUG!

CALL AND SEE!

ALSO ALL THE

TOOLS & FIXTURES,

ONE GOOD GENTLE HORSE,

ONE ORDER WAGON,

my15 HARNESS, &c.

Mantels! Mantels!

Fancy Marbleized Slate Mantels, English Floor Tiles, Grates and Slate Goods of every Description.

my10 JOSEPH W. CHAGE, 80 Bromfield St., Boston.

FROM WASHINGTON.

Randall's Efforts for the Speakership.

WASHINGTON, May 18.

It is stated that Sam Randall has experienced a change of heart, and is now conducting his campaign for the Speakership among the Southern members on the basis of his friendship for the Texas Pacific subsidy.

The New York Custom House.

A private dispatch from New York says that the Custom House Commission has privately discovered evidence to show that a noted ward striker and keeper of a house of prostitution has been kept on the Custom House rolls at $2500 a year without doing any service of consequence.

The Pension Agencies.

There is great political pressure being brought to bear here to induce the Secretary of the Interior and Commissioner of Pensions to change their decision in the matter of the consolidation of the pension agencies. Representatives of localities for which the agencies have been removed have arrived here in considerable numbers to protest against the change. It is quite possible that some modification of the order will be made.

General Notes.

It is expected that a considerable number of appointments will be decided upon at the Cabinet meeting today.

Capt. Eads has a quarrel on his hands with some of the army engineers who are opposed to him.

The recruiting rendezvous at Boston is to be closed.

The Venezuelan Mission.

Frederick S. Johnson of New Orleans is an applicant for the position of Minister to Venezuela, which it is said Judge Russell is about to vacate. Johnson is Superintendent of the Mississippi and Gronono Coal Company, and has been engaged in emigration schemes to Venezuela, notably the famous Price expedition, and seems to want the place in connection with his business.

Chicago Banks Withdrawing Capital.

Four of the leading Chicago banks have notified the Comptroller of the Currency of the withdrawal of about two and a half millions of capital. This is owing to the excessive taxation of National banks by the state of Illinois and the fact that the supreme court has affirmed the legality of such taxation.

THE STORM AREA.

IN BENNINGTON, VT.

Hail-Stones from Two to Five Inches in Diameter.

BENNINGTON, Vt., May 18.

A terrific hail storm passed over Shaftsbury and the northern part of this town, demolishing windows and doing great damage to vegetation this afternoon. One of the hail stones measured five inches in diameter; another ten inches in circumference; one weighing ten and one-half ounces. Several were exhibited here at 5 o'clock, that fell nine miles distant three hours previous. Even then three of them filled a man's hand. Nothing like it has ever before been known here.

HURRICANE AT ST. HYPPOLITE.

Two Men Killed and Two Others Badly Hurt.

MONTREAL, May 18.

A hurricane occurred in the village of St. Hyppolite this afternoon. The new Roman Catholic Church and several houses were blown down. The two brothers, Boileau, working in the interior of the church, were killed. Their father and another were badly wounded.

TORNADO IN STUYVESANT, N. Y.

Buildings, Fences, Trees, etc., Injured.

POUGHKEEPSIE, May 18.

A tornado passed over Stuyvesant this afternoon from west to east eight rods wide. A large ice house was destroyed, fences torn away, trees uprooted and telegraph poles destroyed.

The Hail Storm in Massachusetts.

SPRINGFIELD, Mass., May 18.

Parts of the Worcester, Hampshire and Franklin counties were visited by a disastrous rain and hail storm this afternoon, which did great damage to the fruit trees, young crops and willows, in some places covering the ground like snow.

Ezra Stiles, of Montague, while working in Deerfield meadows, had his clothes torn to pieces by lightning, and was insensible for nearly an hour, but will recover.

In Worcester.

WORCESTER, Mass., May 18.

A storm of rain and hail accompanied by sharp lightning and heavy thunder did a great deal of damage in the northwestern section of the country this afternoon. Windows were broken, vegetation destroyed, and trees badly injured.

HE ENGLISH WAR TALK.

WHAT THEY PROPOSE TO DO.

Warlike Preparations.

NEW YORK, May 18.

The Sun's London special, dated last night says, "The absorbing interest in Russian operations is for the moment transferred to the diplomatic world. Emboldened by his triumph in Parliament, and certain of support from the nation, Disraeli is believed to be preparing to precipitate England, joined by Austria, into conflict with Russia. Diplomatic circles confess that England's participation is a foregone conclusion."

Extraordinary Preparations

in armament of both land and naval forces are reported in all parts of the kingdom. All home transports from distant colonies are under orders for troops. Great fleets of troop ships are preparing. From all naval and military rendezvous prodigious accumulations of naval and military stores are en route to Mediterranean stations. Orders were sent to India to mobilize a Mussulman contingent. Under these signs the markets have become unsettled, and corn, anticipating cavalry demands, has reached extreme prices.

The tone of a majority of the London and provincial press is outspoken for

Instant Intervention

upon almost any pretext. War measures are regarded with enthusiasm among the great body of merchants, whose business is crippled by the blockade of the Black sea and the cessation of traffic with that region, which in Liverpool, Glasgow and London more than equals transatlantic operations. In English homes, even among the lower ranks, a feeling of intense

Hostility Against Russia

is marked. They charge upon the czar's covetous ambition the hardships arising from the rise in the price of bread, the stagnation in business, and all the miseries that accompany war without its advantages. England's interests will be the pretext, and the first Russian success of magnitude will be the

Occasion for Intervention.

That this will be the end the best informed in parliament, the press and in public life, concur in declaring. Disraeli and officials of the government have been incessantly in cabinet council since the defeat of Gladstone's peace resolutions. To make this defeat so signal their management contributed greatly.

The War Party Press

clamor for instant protection of England's interests. The Russian ambassador has gone home to warn the czar of impending danger. Couriers follow him in rapid succession, with reports of the situation, which are too compromising to be intrusted to the post or telegraph.

THE STORM IN OUR OWN STATE.

[From Prov. Journal.]

At Dyer's Nursery, in Cranston, the hail came down in torrents, covering the ground to the depth of at least an inch, breaking from three to four hundred panes of glass in the green-houses, cracking the glass in the windows of Mr. Dyer's residence, cutting the leaves and blossoms from the trees, and injuring them badly, and destroying a portion of the prospective crop, and cutting and beating down the beets, peas and other tender plants, not only in that vicinity, but along from there to Sockanosset. Mr. Dyer, an hour or two after the storm, scraped up a small pailfull of the hail stones from the piazza, and brought them into this office, arriving here about half past eight, when, four hours after they fell, and though they had melted considerably, there were stones among them measuring an inch and an eighth in diameter, and the average diameter was about three quarters of an inch. Most of them were round and smooth, but some of them were very jagged and unwholesome looking. Mr. Dyer stated that Sockanosset Hill, from his place, looked as white as when covered with snow in winter. It is probable that there was much more damage done in that vicinity.

There was also great damage to vegetation in Oaklawn and vicinity. A gentleman brought in a peck of hailstones, many of them as large as walnuts, and was exhibiting them on Weybosset street about 7 o'clock. He also brought with him some specimens of their work, in the shape of rhubarb stalks and leaves that were battered to pieces, and reports that the stones covered the ground to the depth of two inches, and that all kinds of garden sauce is much injured, leaves and twigs cut from the trees, &c. He knew of no damage to buildings. The Hartford freight train was met by the storm about three-quarters of a mile this side of Oaklawn, at half-past 4, and ran in it ten or fifteen minutes, or till the train was a mile or so this side Cranston. The train men were driven from the tops of the cars inside. The stones are reported to have averaged an inch and a half in diameter, and some that were picked from the top of the cars an hour and a half after the storm, measured three quarters of an inch. At Cranston station it is reported there were a few windows broken, and some damage to trees and plants.

The storm reached Pascoag about 5 o'clock, where it did a great amount of damage, breaking out nearly all the glass in windows facing to the north and damaging machinery and stock in the mills, and furniture, carpets, &c., in the dwellings. Buxton's hot-house was completely ruined. The water in the streams is very high and was still rising last evening. Many of the hail stones were as large as hen's eggs and the ground was covered in some places to the depth of two inches. The storm lasted thirty-eight minutes.

There was also quite a hailstorm in Elmwood. On Reservoir avenue, near Mashapaug pond the stones fell as large as robins' eggs, breaking some glass, covering the ground, and probably doing great damage to the market gardens in that vicinity.

Business Cards.

WM. H. COTTON,
DRUGGIST AND APOTHECARY,
116 Thames Street, Newport, R. I.
mar20 RESIDENCE OVER STORE.

DR. ODELL,
PHYSICIAN AND SURGEON, OF EDINBURGH,
Begs to offer his professional services to the inhabitants of Newport and its vicinity. Residence and office, 4 Kay street. Office hours from 12½ to 2 P. M., and from 6 to 7 P. M. nov15 n&j-6m

WILLIAM H. SHERMAN,
DEALER IN MEATS, POULTRY, GAME, HAMS AND TONGUES, TRIPE, SAUSAGES, BUTTER, EGGS
Fruit and Vegetables.
No. 4 Washington Square, Newport, R. I.

WM. G. PECKHAM, Jr.,
ATTORNEY AT LAW,
In New York and in New Jersey.
COMMISSIONER FOR RHODE ISLAND IN NEW YORK,
131 & 133 Trinity Building, Broadway
near Wall St., NEW YORK CITY.

JOSEPH M. LYON,
PLUMBER, BRASS AND COPPER WORKER,
MANUFACTURER OF PUMPS, KETTLES, STEAM PIPES
No. 230 Thames Street.
Repairing and general jobbing promptly attended to.

GEORGE W. FRAPRIE,
PAPER BOX MANUFACTURER
No. 37 N. Main Street,
FALL RIVER, MASS.

Florists.

SMITH & BUTLER, LANDSCAPE GARDENERS FLORISTS, &c.,
OFFER a very superior stock of bedding and other plants at reduced prices. Also a fine choice lot of new Roses. A lot of Arbor Vitae, very cheap. Cut Flowers at half price. Imported Lawn Grass, Vegetable and Flower Seeds. We are agents for the celebrated Excelsior Lawn Mower, the best in the market. We have the most extensive greenhouses in the city, which are always open to visitors. Please call and examine. apr4

RUBBER HOSE!

PIPES, Sprinklers, couplings, &c., and all work connected therewith. Also, a full line of Fire Department Supplies. Orders by mail filled.
E. M. WAIDRUN,
82 Middle street, Providence.
Old Hose, sent by boat, will be neatly repaired, and returned same day. apr1

Dry Goods.

READ THE PRICES

AND DO NOT FORGET THEM.

25 CENTS

For All Wool Debeges, Brown and Gray Stripes: 20 cents for All Wool Plaids.

17 CENTS

For Wool Debeges, Brown or Grey, in eight different shades; no better value in any 25 cent goods, the most durable goods to be had.

15 CENTS

For extra wide Mattelasse Dress Goods, great variety of styles and colors.

10 CENTS

For Plain Grey or Brown Dress Goods.

37 1-2 CENTS

For a great variety of Basket Weave and Mattelasse Dress Goods, all colors.

H. I. GOULD & CO.,

30 & 32 ARCADE, (UP STAIRS,)

PROVIDENCE, R. I.
my15

PIANOS AND ORGANS!

New Seven Octave Pianos from Factory $200

Constantly on hand second hand Pianos and Organs for sale or to let cheap.

COR. OF HILL AND CHURCH STREETS,
apr13 RESIDENCE OF R. SWAN.

Plymouth Manilla Cordage
SOLD BY THE
COIL FOR CASH,
At List of City Prices.
Usual discount allowed to the trade.
J. M. K. SOUTHWICK,
apr15 Sole Agent for Newport, R. I.

John Fadden,

NEWPORT, R. I.,
Real Estate and Mortgage
BROKER,
AGENT FOR THE
Sale, Purchase, Leasing, Exchange, Care and General Management of Real Estate.
MORTGAGES NEGOTIATED.
my7 n&j

THESE Elegant

Brass Candlesticks

Only $5 a Pair.

We are also reproducing all kinds of BRASS SCONCES, JAMB HOOKS, FRENCH APPLIQUES, elegant old and new styles of BRASS and COPPER ANDIRONS and FENDERS, with SHOVEL, TONGS and POKER, all to match. FRENCH BRASS FIGURED COAL HOD, FANG FOLDING FENDERS, BRASS FINGER DOOR PLATES, BRASS TOWEL RAILS, BRASS FOOTMEN. Also BELLOWS and BRUSHES in wood and colors to match rooms.

ILLUSTRATED CATALOGUES with 1000 engravings on application.

F. A. Walker & Co.,
HOUSE FURNISHERS,
83 CORNHILL, Boston.
my12

FRUIT!

FRUIT!!

FRUIT!!!

It has been decided that you can get as good an article at

204 THAMES ST.

as you can get in the city, and for a good deal less money. A full assortment of Foreign and Domestic Fruits, Jellies, Pickles, Nuts, and Canned Goods, constantly on hand.

W. F. WILLIAMSON, 204 Thames St.
mar31

SEEDS!

SEEDS!!

SEEDS!!!

JUST RECEIVED, A FULL ASSORTMENT OF GARDEN AND FLOWER SEEDS,

—AT—

32 WASHINGTON SQR.

mar31 G. R. PARKER.

750 MORE
ENGLISH STONE CHINA
DINNER SETS,

Consisting of the Following Pieces:

12 Dinner Plates,
12 Dessert Plates,
12 Preserve Plates,
1 Covered Dish,
1 Vegetable Dish,
1 Pudding Dish,
1 Large Platter,
1 Medium Platter,
1 Small Platter,
1 Gravy Boat,
1 Pickle Dish,
1 Large Bowl,
1 Medium Bowl,
1 Small Bowl,
1 Large Water Pitcher,
6 Coffee Cups and Saucers.

$8.00 FOR THE COMPLETE SET, AT

WARREN & WOOD'S
287 and 289 Westminster Street,
HOPKIN HOMESTEAD,
Providence, R. I.

We present each purchaser of the above set with a white handled carver and fork.

Miscellaneous.

CENTENNIAL VIEWS,

ONLY $1.40 PER DOZEN.

MUNSON'S,

COR. THAMES AND CANNON STS.
my8

Furniture.

SURPLUS STOCK.

FURNITURE.

UNTIL JULY 1ST

F. GELDOWSKY

will offer upwards of $100,000 of goods of his manufacture at actual cost prices.

In this assortment will be found the latest novelties in chamber and parlor furniture, and new designs in book cases and dining room chairs.

Every article of furniture from this house is guaranteed as represented.

107 WASHINGTON ST.,
BOSTON,
FACTORY, EAST CAMBRIDGE.
apr26

Groceries.

PURE

TEAS,

COFFEES,

and SPICES

A SPECIALTY,

AT

J. T. Burdick & Co.'s

my18 n&j

Latest News from the CENTENNIAL at Newport.

The rush still continues at the above Company's establishment for

Teas, Coffee, Spices &c.,

which is good evidence of appreciation by Newport people. Those who have purchased their supplies for the past years in Providence and other cities now find they can do better by purchasing at home, from such a firm as the above, whose aim is to sell at

Lowest Market Rates,

to be undersold by none, not to be influenced by high prices charged by others, to keep the best line of goods there is to be had in the market and sell at the smallest possible margin, making a deduction to those purchasing in original packages. We know nothing about other dealers' goods, what we do know is that ours cannot be beat, and a trial will prove to you that we sell CHEAPER and you get the best the market affords. SAMPLES OF OUR TEAS FREE.

CENTENNIAL TEA CO., 88 THAMES ST.
apr20

THE NEWPORT TEA COMPANY.

100 CHESTS OF TEA TO BE SOLD AT A VERY LOW PRICE BY THE SINGLE POUND, OR A LIBERAL DISCOUNT BY THE CHEST.

P. BRYER,
NO. 23 BROADWAY.
jo28

A LARGE ASSORTMENT

OF

TOILET SOAPS,

AT

Lovejoy & Bacheller's,

93 Thames Street.
mr14

MARYLAND HAMS

Superior Quality and Small Sizes,

—AT—

25 & 27 BROADWAY

CORNELL & SON.
my3

New Grocery Store

—ON—

BROADWAY.

The subscriber has taken the store

COR. BROADWAY and OAK ST.,

And has opened it with a well selected stock of

CHOICE FAMILY GROCERIES

WHICH WILL BE SOLD AT LOWEST MARKET PRICES, AND QUALITY GUARANTEED.

JOHN DUGAN,
BROADWAY and OAK STREET.
febl6

The Newport Daily News and the Newport Journal.

The Newport Daily News is published every afternoon, (Sundays excepted,) at the News building, 13 Church street, by Davis & Pitman.

The Newport Journal is published at the same office every Saturday morning, and contains a selection of the best matter in the Daily, including editorial discussions of the topics of the week, literary miscellanies, and at least one good story, the latest markets, and a complete and comprehensive summary of the News,—local and general. The Journal is a large, 32 column paper, and contains more reading matter than any other paper in the southern part of the state.

Complaints regarding the irregular or improper delivery of either paper should be sent to the office at once.

ADVERTISING RATES.

Ordinary advertisements, $1 a square, for the first insertion, and 25 cents for each continuance. Ten lines or less, in this type, make a square. Advertisements in reading matter, are charged for, at 50 per cent. extra, and are subject to editorial revision. A discount on these rates is allowed on all advertisements ordered for one week or longer. Funeral notices 50 cents each. Yearly advertisers are limited to their immediate business and are allowed twenty five changes a year. No gratuitous advertising for any object.

SUBSCRIPTION RATES.

The Daily News, $5 per annum, or 12 cents a week, to carrier.

The Newport Journal, $2 per annum, or $1 50 if the whole year is paid for strictly in advance.

PRINTING.

Connected with the News is a large and well appointed job printing office. All orders for work in this department will be promptly filled, and at reasonable prices. The patronage of the public is respectfully solicited.

Newport Daily News.

SATURDAY, MAY 19, 1877.

THE DAY.

Tomorrow is Whit-Sunday.

The New York Yacht Club will sail the annual regatta on the 14th of June, and commence their annual cruise on August 7.

Barnum has set out to find Charlie Ross. He expects to find the boy and report to the public about twice a week during the season.

The late Dr. Thomas P. Shepard, of Providence, left by will, eight thousand dollars to the R. I. Hospital and two thousand to the Children's Friend Society.

The annual session of the New England conference of the African M. E. Church will be held at Providence, June 7, the Right Reverend Bishop Payne presiding.

His Honor Mayor Bedlow has written to Washington suggesting Newport harbor as a suitable place in which to lay by the government ironclads until they shall be wanted for use.

The invitation extended by the Newport Artillery to the First Light Infantry regiment of Providence to attend the election exercises in this city has been accepted by a unanimous vote of the officers in behalf of the regiment.

The Boston Advertiser says that a prominent marine insurance company of that city on Wednesday last wrote twenty-two war risks on cargoes in vessels bound from the East Indies to Europe, many of these being American bottoms.

Our friends in Providence and vicinity were visited by a severe hail storm yesterday accompanied by thunder and lightning. About the same time there was a terrific tornado further northward and the new Catholic Church at St. Hippolyte in Canada was destroyed and two men killed. Other sections were also more or less severely affected in the same way.

The French people are greatly excited over what appears to us at this distance as a very small matter. They even talk of revolution and bloodshed, but we suspect better counsels will prevail, though the past history of the nation is not very encouraging. It is doubtful if the time has come for the maintainance of a republican government in France. There are too many people over there who have not yet learned to distinguish between liberty and license.

The Rev. J. C. Kimball seems to think our "defence" against his charges so freely bandied about in the Mercury and elsewhere is not only insufficient but illogical. We were not aware that we had attempted any "defence" at all. The gentleman finds an article in the News which he says does not answer his complaints. Very likely. If he looks carefully he will find several of that sort in each issue. He may yet live to learn that he is not the central figure in the newspaper discussions of the day.

The Russian Fleet has sailed from New York, but whither is unknown. None of the reporters of the metropolitan press proved enterprising enough to ascertain the destination of the squadron—whether it will cruise off the American coast to intercept and capture vessels laden with contraband stores for the Turks, or form part of a naval enterprise of pith and moment in the Mediterranean. Time will reveal these and other matters with regard to the mysterious appearance of this Russian fleet in American waters.

Secretary Sherman is said to be busily engaged in getting ready for resumption. He proposes to sell $2,500,000 gold bonds every month, and thus accumulate coin sufficient for the rush that may be expected January 1st, 1879. He thinks as affairs look now, that there will be no difficulty in getting ready for that step. As the bonds sold bear only 4½ per cent. interest, the outlay will be small and the calling in gradually of the greenbacks will naturally carry the value of the remainder up to par with gold at an early date.

OCEAN FREIGHTS.

The amount of money paid by the people of the United States to foreign vessels for doing our carrying business has of late been a matter of estimate. Those who consider themselves authorities variously estimate the amount from $40,000,000 to $100,000,000. The amount is probably much less than the first figures given, for it must be borne in mind that only the freight on goods consumed in this country can be considered a charge against the United States, while the freights on exports must be paid by those countries consuming the exports. It is estimated that the whole importation to the United States is from 4,000,000 to 6,000,000 tons, and the average freight charge is put at $5 per ton. If, therefore, all of the freight was brought in foreign vessels, the charge would be from $20,000,000 to $30,000,000 a year, and the whole charge for payment for travel, freight and mails would be about $50,000,000 a year.—[Boston Journal.

PERSONALS.

.....John G. Saxe, the poet, is seriously ill.

.....Ex-Gov. Hendricks will go to Europe in June.

.....Mme. Essipoff, the Russian pianiste, will sail for Europe today.

.....Senator Morton will support the president's southern policy.

.....The members of Grace Church choir, Boston, presented Dr. Tourjee, on Tuesday evening last, with a Rogers group statuette "Challenging the Union Vote." Mr. Harry Benson, the talented organist, takes Dr. Tourjee's place as conductor of the choir.

.....R. M. Staigg has just completed a portrait of a Lowell gentleman which is on exhibition at Williams & Everett's, Boston. Few American portrait painters can show better work. In color, particularly, Mr. Staigg excels; his flesh tints are warm and suggestive of healthful life, and his accessories are in quiet and appropriate harmony.

.....Until the week before his death the late Dr. Taylor Lewis continued to dictate to his daughter; and in this labor not only the Bible but the whole field of theological literature seemed to fill his brain. In the course of this work he once stopped, turned over his head, and exclaimed, "Ruskin has written much about the beauties of nature, but he has never seen anything so beautiful as my dear old wife and devoted daughter tending night and day to all my wants."

.....On the arrival of President Hayes at Washington Thursday afternoon he was handed the following telegram, dated "On board steamer Twilight," signed by General Grant: "Mrs. Grant joins me in thanks to you and Mrs. Hayes for your kind message received on board this steamer after pushing out from the wharf. We unite in returning our cordial greeting, and in expressing our best wishes for your health, happiness and success in your most responsible position. Hoping to return to my country to find it prosperous in business, and with cordial feelings restored between all sections, I submit myself truly yours."

RELIGIOUS.

There are 3,509 Congregational churches, with 350,658 members in the United States and 3,333 ministers. In 1876, 20,881 were added on profession of faith and 12,409 by letter. The longest pastorate was that of Dr. Leonard Withington, which was sixty-one years.

There was a narrow escape from a disaster in the Roman Catholic Church at Saltersville Sunday. During the vesper service the trimmings on the altar took fire. The church was crowded to its utmost capacity, and for a moment a panic seemed imminent, but the priests, with great presence of mind, calmed the people, and Father Smith of Woonsocket extinguished the flames with his robes, after which the service proceeded as usual.

Rev. Charles W. Quick, editor of the Episcopal Recorder, Philadelphia, has withdrawn from the Protestant Episcopal Church, and connected himself with the Reformed Episcopal organization.

The Baptist Missionary Union reports its receipts for the year at $159,116, against $165,537 last year. The debt of the Union has been increased by $17,225, amounting to $47,361.

Rev. Dr. Neale's society, Baptist, worshipping in the church on Somerset street, Boston and the Shawmut Avenue Baptist society will soon be united and will form a church large in numbers and influential by the character of those interested. Rev. Dr. Neale will retire from active pastoral duties, but relations will be sustained mutually agreeable to all parties. After the details of the union are legally perfected a new minister will be called, the Shawmut avenue society having been without a pastor since the retirement of Rev. Wayland Hoyt.

At Philadelphia, Friday, the Reformed Episcopal Church general council amended its constitution by making those holding episcopal office bishops of the Reformed Church without any territorial designation or jurisdiction. Delegates were appointed to represent the council to the General Assembly of the Presbyterian Church, to the Convocation of the Free Church of England, to the General Synod of the Reformed Church, to the General Assembly of the Presbyterian Church South, to the Methodist Episcopal Conference in Canada, and to the General Methodist Episcopal Conference in the United States.

At the best, we all go stumbling along in the murk and mists of this life, and cannot see the consequences of our own acts to ourselves or others, but through all mischief and mistake it is sure to come right at last with those who trust God; else were life a failure, and annihilation a grace.

Proportion thy charity to the strength of thy estate, lest God proportion thy estate to the weakness of thy charity; let the lips of the poor be the trumpets of thy gifts, lest in seeking applause thou lose thy reward. Nothing is more pleasing to God than an open hand and a close mouth.—[Quarles.

I have also felt much perplexed as to what submission really is, whether we ought to like all that happens to us, as well as to take it without complaining. But Hugh says: Submission does not mean that we are to call bitter things sweet, or to try to feel them so; but we are to take them, however we dislike them, without a murmur, being sure that the bitterest are really good, because God sends them.—[Miss Kitty Trevelyan.

The Central Advocate announces that Rev. Dr. Abel Stevens is to become pastor of the American Church at Geneva, Switzerland. His health is improving.

The new Methodist Church at Lucknow, India, was dedicated March 18, by Drs. Thoburn, Waugh, Scott and Cunningham. It is built in the form of a cross, with bell-tower and spire, and will seat about 350 people.

The revival, in its most effectual and blessed form, is going on throughout Boston and vicinity. The business men's meetings, and the prayer-meetings and special services of preaching, held in almost all the evangelical churches, have been fully attended, have been frequented by penitent persons, and have resulted in many conversions. General Swift has engagements for every night during the month. He remarked that he had been accustomed, during a political campaign, to speak for his party every evening, and he would not shrink from proffering the same service, if desired, for the Lord Jesus who had wrought such a work for him. His labors have been very useful. He speaks with much fervor, Christian simplicity, eloquence and moral power. He has the confidence and sympathy of his old friends, who recognize in his rescue a miracle of grace. May he be made, for many years, an instrument of good in the work to which he is now consecrating his time and talents! Our Congregational brethren publish their formal accessions to the church, at the beginning of the month. Between two and three thousand were thus announced throughout New England last week. In our communion we are receiving members every week; and our Presiding Elders say they have never known such a period of general interest as at present. Accessions are received in all our churches, and, what is better, the good work is still going on.—[Zion's Herald.

1877. Post Office, Newport, R. I. 1877.

Office hours from 7 o'clock, A. M., to 8 P. M. Sundays 7 to 9 A. M.

Lobby open from 6 o'clock, A. M. to 9 P. M. Sundays 7 A. M., to 1 P. M.

Opening and closing of mails.	Closes, A.M. P.M.	Opens, A.M. P.M.
New York and Southern	6.45 {12.45, 5.15, 7.30}	{7.00, 10.30 4.45}
Boston and Eastern	7.00 {2.15, 5.15}	{10.30, 12.00 6.15}
Providence, R. I.	6.45 {2.45, 6.15}	10.30 6.15
Fall River, Mass	7.00 2.15	12.00 6.15
New Bedford, Mass	7.00 2.15	10.30 6.15
Taunton, Mass	7.00	6.15
Jamestown and Westerly, (way mail) Tues. and Fri.	6.00	
Jamestown and Westerly, Mon and Thur.		5.00
New Shoreham, R. I., Tues. Thurs. and Sat.	8.00	
New Shoreham, R. I., Mon. Wed. and Fri.		12.00
Tiverton R. I., (way mail)	6.00	5.00

THOS. COGGESHALL, P. M.

METEOROLOGICAL.

WAR DEPARTMENT, OFFICE CHIEF SIGNAL OFFICER, WASHINGTON, D. C., May 19, (1 A. M.)

INDICATIONS.

For New England, falling followed by rising barometer, north to west winds, partly cloudy weather, with rain and falling temperature at west stations.

WEATHER IN NEWPORT.

OBSERVER'S OFFICE, SIGNAL SERVICE, U. S. A. NEWPORT, May 18 and 19, 1877.

	4:58 P. M.	11:21 P. M.	7 A. M.	12:23 P. M.
Barometer	29.838	29.756	29.819	29.841
Thermometer	62°	70°	68°	78°
Humidity	78	75	64	49
Wind	SW,8	W,8	NW,8	NE,8
Velocity*	10	10	13	8
Weather	Threat'g	Threat'g	Fair	Cloudy

Total number of miles travelled by wind in last 24 hours .... 289.
Highest velocity .... 27 miles.
Maximum temperature .... 80°
Minimum temperature .... 61.5°
*Miles per hour.
V—variable; S—steady.
Barometer corrected for temperature and elevation.
JOHN CRAIG, Sergt, Sig. Ser. U. S. A.

Miniature Calendar.

TOMORROW, (SUNDAY,) MAY 20, 1877.

Sun rises .... 4 h, 35 m.
Sun sets .... 7 h, 19 m.
Moon sets (A. M.) .... 1 h, 06 m.
High water .... 1 h. 45 m., A. M., 2 h. 9 m., P. M.
Height of tide .... 3 ft. 6 in., A. M., 3 ft. 6 in., P. M.

CHURCH SERVICES.

Protestant Episcopal.

TRINITY CHURCH, Rev. G. J. Magill; Morning service at 10.45; afternoon service at 3.30 except on the first Sunday in the month, when there will be service at 7.30 P. M. The Sunday school assembles in Kay chapel on Church street, at 2.00 P. M.

FREE CHAPEL OF ST. JOHN THE EVANGELIST, Poplar Street; in charge of the rector of Trinity church. Services every Sunday evening at 7.30 o'clock except on the first Sunday in the month, when there will be service at 3.00 P. M. Sunday school at 2.00 P. M.

ZION CHURCH, Rev. E. H. Kellett; Sunday services in this church at 10.45 A. M., and 8.00 P. M. Sunday school session in the chapel at 3.00 p. m., except on the last Sunday of the month, when there will be children's service at 3.15. Rector's Aid Society on Monday evening at 7.30. Weekly services on Wednesday afternoon at 4.00, and Friday evening at 7.30, Industrial school, Saturday afternoon at 3.00.

EMMANUEL FREE CHURCH, Rev. R. B. Peet; services at 11.00 A. M. and 3 P. M. Sunday school at 1.45

Baptist.

FIRST CHURCH, Rev. C. E. Barrows; Services at 10.30 A. M. and at 3 and 7½ P. M. Sabbath school concert each second Sunday evening in the month. Sunday school at 1.30 P. M.

SECOND CHURCH; Services at 10.30 A. M. and at 3 and 7.15 P. M. Sabbath school at 1.30 P. M.

CENTRAL BAPTIST CHURCH, Rev. N. J. Wheeler; Services at 10.30 A. M. at 3 and 7.00 P. M. Sunday school concert each second Sunday evening in the month. Sabbath school at 1 30 P. M.

SHILOH CHURCH, Rev. H. N. Jeter; services; prayer and conference meeting at 10½ A. M.; sermon at 3.00 and 7.30 p. m. Sunday school at 1½ p. m. Prayer meetings Tuesday and Friday evenings at 7½ o'clock.

Methodist Episcopal.

FIRST CHURCH, Rev. E. M. Smith; services at 10.30 A. M. and at 3 and 7.30 P. M. Sunday School at 1.30. Communion service on the morning of the first Sunday of each month.

THAMES STREET, Rev. W. T. Harlow; Services at 3 and 7.30 P. M. Sabbath school at 10.30 A. M.

AFRICAN, Touro Chapel, Bellevue avenue, Rev. J. G. Yeiser; Services, 10.30, 3.00 and 7.30 P. M. Sunday school at 1.30 P. M.

Congregational.

UNITED CHURCH, Services at 10.30 A. M., and at 4.00 P. M. Sunday school at 2.30 P. M. Sunday evening prayer meeting at 7.30 o'clock.

UNION CHURCH, Rev. M. Van Horne; Services at 3 and 8 P. M. Sabbath school at 11 A. M. Weekly meetings Tuesdays and Fridays. Sunday school concert on the last Sunday in the month, at 8 P. M.

Unitarian.

UNITARIAN CHURCH, Mill St. Rev. J. C. Kimball; Services at 10.45 A. M. Sunday School at 3 P. M.

Friends.

FRIENDS' MEETING HOUSE, Marlboro' street. Services at 10.30, and on Thursday at same hour.

Roman Catholic.

ST. MARY'S, Rev. Father Grace; Low Mass at 7 and 9 A. M. High Mass at 10½ A. M. Vespers at 3.30 P. M.

Bethel.

SEAMEN'S BETHEL, Long Wharf. Services, 4.00 P. M. Sunday School 9 A. M.

Newport Asylum.

Services each Sunday at 10 A. M.

Announcements for Tomorrow.

The Rev. Mr. Dixon, of Brooklyn, N. Y., will preach at the Central Baptist Church in the morning at the usual hour.

Rev. R. L. Perry of Brooklyn, will preach at the First Baptist Church at 10½ A. M.

The pulpit of the Union Congregational Church will be supplied as follows: at 3 P. M. Rev. A. Ellis, at 8 P. M., Rev. W. A. Burch of Plainfield, N. J.

At Touro Chapel Rev. H. H. Johnson of New Bedford, will preach in the morning at 11 o'clock, and Rev. F. R. Howell of Wilmington, N. C., at 3 P. M.

At Shiloh Baptist Church Rev. P. Smith of Springfield, will preach at 11 A. M., and Rev. R. R. Smith of Elizabeth, N. J., at 8 P. M.

There will be a meeting at the Friends' meeting house on Marlborough street at 7½ P. M.

Prof. Neill of Amherst College, will supply the United Congregational Church during the day.

The quarterly meeting will be held at Touro chapel tomorrow. The Love Feast will be held Monday evening.

At Zion church, (tomorrow being Whit-Sunday) there will be morning prayer at 10.45, with Holy Baptism, sermon and the Holy Communion. At 4 P. M., evening prayer and sermon by the assistant minister on the judgment. At 8 P. M., mission services.

LOCAL AFFAIRS.

—Lieutenant James Franklin has been ordered to the torpedo station.

—The public schools closed yesterday for the spring vacation of two weeks.

—There have been nearly one hundred arrivals at the Perry House this week.

—The publishers of the News will issue no guide to Newport the present season.

—Prof. Wilson will have charge of the music at All Saints' Chapel this season as usual.

—H. Allen Wright, of New York, has arrived at his cottage, corner of Rhode Island avenue and Old Beach road.

—This evening will be the seventh of the mission at Zion Church. The subject will be What the Blood of Christ has done for Man.

—A. D. Jessup of Philadelphia, E. L. Henry, J. F. Thorne, Jr., B. F. Lieber and T. M. Pearsall and daughter from Brooklyn are at the Aquidneck House.

—The Ballards, rifle manufacturers, have engaged W. Milton Farrow to shoot their guns in all matches for a year. Mr. Farrow is now practicing at Creedmoor.

—R. H. Tilley will have the Boston Herald tomorrow and will deliver it to subscribers before noon. Every Sunday edition will contain a letter from Newport.

—Carry Brothers have the first hot house grapes of the season today. They are in fine bunches, finely colored and are from the graperies of Mr. Philip Caswell.

—Mr. George M. Rhett who has been in the law office of Mr. Honey, will leave tonight to engage in the government survey of Hot Springs in Arkansas. He will be gone several months.

—Frank B. Porter, real estate agent, has sold the elegant villa with 9½ acres of land, belonging to the estate of the late Wm. T. Blodgett and better known as the Barreda villa, on Bellevue avenue and the cliffs, to Mr. Alfred D. Jessup of Philadelphia for $100,000.

—All who wish to assist the Grand Army boys in the services of memorial day and who have not as yet contributed anything, have an opportunity of doing so by leaving their offerings with Mr. Hunter at Taylor's drug store.

—The following organizations will participate in the election day proceedings:—Newport Artillery, Col. J. H. Powel; First U. S. Artillery, Batteries B, K, G and F, Gen. Vogdes; Newport Light Infantry, Captain Jacques; Newport Artillery Veteran Association, Col. Julius Sayer; Burnside Guards, Capt. J. W. Johnson; Providence Light Infantry.

—Mr. George E. Vernon of this city has just completed for Miss Travers, of New York, daughter of William R. Travers, a very handsome chamber set, which was forwarded to New York today. It is made of handsomely polished butternut, the style being at least 100 years old and is after the Eastlake theory. The set comprises bedstead, dressing bureau with a large plate looking glass, a large wardrobe, of a very useful design, with neat brass trimmings, lounge covered with an ancient and very rare style of cloth, writing desk, breakfast table and chairs. The pieces are neatly carved and it is doubtful if anything more durable could have been gotten up in New York or elsewhere. The design was furnished by Mr. Vernon who receives much praise for the work.

MILITARY.—At a meeting of the Burnside Guards on Thursday evening, the following appointments were made by Capt. Johnson, 1st sergt. W. R. Johnson, 2nd sergt. Thomas H. Jones, 3rd, George Pierce, 4th Samuel Johnson. 1st Corporal E. G. Johnson, 2nd, Abram Rice, 3rd, Walter Weeden, 4th, Samuel Phillips, 5th, C. Howard Burton, 6th, John Thompson.

RELIGIOUS.—The convention in session at the Shiloh Baptist Church held a prayer meeting this morning for one hour which proved a very interesting service. This was followed by a business session which continued until 2 P. M. This session being so long there was no afternoon meeting. Members of the convention will supply several of the pulpits tomorrow as announced elsewhere.

At a special meeting of the board of aldermen yesterday the following persons were drawn jurors for the next term of the U. S. Court to be held in Providence.

Grand, Ara Hildreth, Joshua Peckham.

Petit, James Kaull, George E. Waring, Jr.

Mr. Attleton, proprietor of the Perry House, was granted a liquor license, subject to the usual restrictions; and Hon. Stephen P. Slocum was elected to fill the vacancy in the school committee caused by the resignation of J. Truman Burdick.

THE TEMPERANCE MEETING.

THE LAST OF THIS SERIES.—SPEECHES BY GOV. VAN ZANDT, JUDGE RANDOLPH AND OTHERS.

The last of the series of temperance meetings was held in the Gas building last evening and as usual there was a good attendance. The meeting was opened with prayer by Rev. J. C. Kimball and after an enlivening song the chairman, J. R. Palmer, introduced Major Welch who spoke for about ten minutes in his usual earnest manner, exhorting all who had not signed the pledge to do so at once. Gen. Van Zandt, who was on the platform was then introduced. The governor said he did not go there with any intention of speaking. He, however took an interest in the good cause. It would ill become him to attempt to make an address when there were so many in the hall who could speak more vividly of the effects of intemperance than he could and he came more to hear what was said than to say anything himself. He was anxious to hear something from Judge Randolph of Providence who was on the platform. He would say in a "subdued" voice that Judge Randolph was an old man and to show how old he was he would say that he was his father's groomsman. This remark created much merriment.

A song was then sung after which Judge John R. Randolph was introduced. The speaker regretted that he did not possess that magnetism and fervor in his manner of speaking that would fire the hearts of his hearers as other speakers did. He had suffered so much from the use of strong drink that he had but little fear in the future of suffering from the tortures of the damned. He gave some excellent reasons why the pledge should be signed and why the signers should identify themselves with the reform club. He also gave a few statistics of the evil effects of rum drinking throughout the country. Feelingly he alluded to his own career and what a victim he had been to intemperance and urged upon the young to keep from those gilded saloons, where death and misery were sure to ensue. The speaker spoke of the way in which the young are first led astray and how forgetful drinking men are in their business. He believed that two thirds of the numerous stores found open by the police of Providence were because of the drinking habits of the proprietors. He concluded by saying that no one could tell the sufferings of the drunkard, and the anguish which he caused his family and friends. The speaker was listened to with interest and it could easily be seen that he was earnest in the work and that having seen the effects of intemperance he was determined to warn others of danger.

The next speaker was Henry S. Woodworth of Providence who made one of the best speeches of the evening. His apt illustrations and stories carried conviction with them and he made a good impression. He had been a victim of the wine cup and spoke from bitter experience of the result of such a course. He alluded to his conversion and urged all present to come forward and sign the pledge, not caring what their friends thought or how much they were laughed at. He was earnest in his remarks and notwithstanding he spoke about thirty minutes the audience were willing to listen to him longer. He was glad, he said, that the governor of Rhode Island was on the platform and he could say that was the first time in 12 years that he had ever seen a governor on a temperance platform. He was proud of having the privilege to say that he had voted for Hon. C. C. Van Zandt for governor.

Charles H. Scott of Providence was the next speaker and at the conclusion of his remarks resolutions were adopted thanking all the speakers from away who had been present during the week and who had aided in carrying on the series of temperance meetings in this city, and also to the singers and musicians who had kindly volunteered their services.

Mr. Jack and Mr. Reilly being called for went to the platform and made a few remarks, which were well received.

The chairman announced that the club was somewhat in debt, but that if sufficient encouragement was offered, a temperance meeting would be held in the same place on Monday evening, when Mrs. Collins and others would speak. He also announced that 173 signatures had been received to the various pledges. The meeting closed with the benediction pronounced by Rev. Mr. Kimball.

We have received a new song and chorus by Will L. Thompson, entitled "Drifting with the Tide," which is written in the popular style and is a pleasing song. The price is 40 cents. Published by W. L. Thompson & Co., East Liverpool, Ohio.

THE MAGAZINES.

THE ATLANTIC for June is in hand and it proves an extremely readable number. It opens with an article by Edward H. Knight on "Crude and Curious Inventions" with thirty illustrations. Dr. Oliver Wendell Holmes contributes one of his inimitable society poems, entitled "The First Fan". "Wa-ha-toy-a; or, Before the Graders," by "H. H.," is a picturesque description of an excursion to the mountains and Mexican villages of Southern Colorado. The South Carolinian who has in previous numbers photographed so unsparingly the politics and morals of his native state gives a clear and graphic picture of "South Carolina Society" and its caste divisions, which the events and changes of the last sixteen years have modified but by no means abolished. Charles Francis Adams, Jr., concludes his paper on "The May-Pole of Merrymount" with an entertaining account of Captain Miles Standish's expedition against Morton, and Albert G. Browne, Jr., contributes "The Ward of the Three Guardians." A critical essay on Fitz-Greene Halleck, from the pen of George Parsons Lathrop, appears almost simultaneously with the erection of the poet's statue in Central Park, New York, and will be read with especial interest. "Mr. Edward Fitzgerald's Translations" are the subject of another critical paper by T. S. Perry. There are poems by Bayard Taylor, R. H. Stoddard, and Marian Douglas. The Contributor's Club is bright and lively, as might be expected, when both Mark Twain and T. B. Aldrich are represented in its pages. The Memoirs of Charles Kingsley and Barry Cornwall, Wallace's Russia and Schuyler's Turkistan are among the books reviewed, and under "Education" is an account of the fine laboratory for women lately established in Boston.

ST. NICHOLAS is also on time and the young folks are quite happy. It is a capital number: The frontispiece is a fine picture of "A June Morning," and at the close of the number Prof. Proctor shows "The Stars in June". "The Green House with Gold Nails" "Wild Mice" and the June "Roses" are all attractive.

But all these form only a part of the good things that the number contains. The opening story of "Frank" is a well-told and well-illustrated account of a boy's heroism in a terrible adventure; the story of "The Mother in the Desert" is delightfully told by Susan Coolidge; and the curious old-time procession of "The Child Bishop of Salisbury" on St. Nicholas Day is well set forth in Mr. Eggleston's article and Mr. Eytinge's picture. The installment of "His Own Master" is unusually long, and contains three beautiful pictures; and the story of "Spray" is illustrated with a remarkably life-like portrait of the wise little black-and-tan.

"The Peterkins' Tea-Party" is a most interesting and amusing occasion. "Tommy's Cousins" is a very funny story, with even funnier pictures by Church; "Annetta Plummer's Diary"—a remarkable journal—is revealed to us by Abby Morton Diaz; and Joel Stacy's record of "The Naughty Little Egyptian," is touching and comical.

THE ECLECTIC MAGAZINE.—The June number completes the twenty-fifth volume (new series) of the work, and the index which it contains exhibits with a fullness which the contents of a single number cannot exhibit, the scope, and interest, and value of this sterling magazine. It is a list of upwards of ninety separate articles, not one of which is dull, or trivial, or common place; and of which not one is of such temporary interest as to have lost its value for the reader. Besides these, there are reviews of about forty new books, numerous items of foreign literary news and gossip, a copious resumé of current achievements in science and art, and many choice excerpts from new books and the foreign periodicals.

The contents of the June number are as follows:—"On the Habits of Ants," by Sir John Lubbock; "Lieut. Cameron's Journey Across Africa;" "The French Army in 1877;" "Charles Young, the Actor;" "Loved and Lost;" "The Radiometer and Its Lessons," by Dr. W. B. Carpenter; "Life of a Scotch Naturalist;" three chapters of Mrs. Oliphant's novel, "Young Musgrave;" "Mussulman Homes;" "Carnival Song of Lorenzo de Medicis;" "Harriet Martineau;" "The Coming Papal Conclave;" "Deronda's Mother;" "Mr. Ruskin's Will;" "Uncommon Pets;" and "The Beggar." The number also contains a fine steel portrait of Adelaide Proctor, the poetess, which is accompanied with a brief sketch of her life, and the usual Editorial Departments.

THE FOLIO for June comes to hand earlier than usual and is a very fair number. The portrait is of Miss Rose Eytinge, the popular actress, but it is not as nicely finished as most of the Folio portraits. There is the usual music, poetry and miscellany.

Bangor has made a reduction in the salaries of school teachers. The principal of the high school now gets $1500 instead of $2000 last year. The two grammar schools have been consolidated, and the principal receives $1400 instead of $2400 paid for two teachers last year. The total reduction is $1000.

BUSINESS NOTICES.

THE DEBRIS OF THE SYSTEM

Must either pass through its natural channels of exit, the bowels, the kidneys and the pores, or in default thereof, poison and disorder the fluids of the system. In order to effect the complete expulsion of this dangerous refuse, the organs through which it passes off must be active and unobstructed. Fortunately there is a certain means of rendering them so when they are not. Hostetters Stomach Bitters stimulate the action of the excretory organs, and by diffusing a genial warmth through the circulation, encourage moderate perspiration. By this triple effect the exodus of the faecal and other waste matters are encouraged, and the system freed from peril it would otherwise incur. The action of the bowels which follows the use of this beneficent alternative is easy and unaccompanied by griping, and its stimulative effect upon the urinary organs very conducive to their local health. my-16-1w-n&j

GOOD ADVICE.

Now is the time of year for Pneumonia, Lung Fever, &c. Every family should have a bottle of BOSCHEE'S GERMAN SYRUP. Don't allow for one moment that cough to take hold of your child, your family or yourself. Consumption, Asthma, Pneumonia, Croup, Hemorrhages, and other fatal diseases may set in. Although it is true GERMAN SYRUP is curing thousands of these dreaded diseases, yet it is much better to have it at hand when three doses will cure you. One bottle will last your whole family a winter and keep you safe from danger. If you are consumptive, do not rest until you have tried this remedy. Sample bottles 10 cents. Regular size 75 cents. Sold by your druggist, James H. Taylor. mar10-eod-n&j

M. COTTRELL, Furnishing Undertaker, COTTRELL BLOCK, three doors south of the postoffice. Residence, 13 John street. mar27

IF YOU WISH THE BEST, buy Walter Baker & Co.'s Cocoa. It is pure, healthful, and cheap. Sold the world over by leading grocers. my19-1t

Since the American House, Boston, has reduced its rates to $3.00 and $3.50 per day, the "Hub" is not behind any other city in affording first-class accommodations at reasonable rates.—[N. Y. Mail.

THE BATHING SCENE that breaks upon the smooth white beach, contains saline ingredients which constitute it a powerful auxiliary of health. GLENN'S SULPHUR SOAP increases its healthful properties and beautifies the skin of the bather. Sold by all druggists. HILL'S HAIR AND WHISKER DYE, Black or Brown, 50 cents. my19-1m-n&j

PYLE'S DIETETIC SALERATUS.—Universally acknowledged the best in use. Each pound bears the name of JAMES PYLE. None genuine without. jy7-Satz

Important to Persons Visiting New York.

When you visit the city of New York stop at the Grand Union Hotel, opposite Grand Central Depot. Baggage taken to and from this depot to hotel free. 350 elegant rooms only $1 and upwards. Elevator. European plan restaurant supplied with the best. Prices reduced. Cars and stages pass this hotel for all parts of the city. my10-n&j

JOUVEN'S INODOROUS KID GLOVE CLEANER will quickly renovate your soiled gloves. 25 cents per bottle. mar26-n&j

Teeth neglected and not kept clean soon decay. Young people remember this. Use THURSTON'S IVORY PEARL TOOTH POWDER. It will preserve them through life, keep the gums healthy, and the breath sweet. 25 cents per bottle. mar26 n&j

THOMPSON'S POMADE OPTIME for dressing the hair and keeping it soft and glossy, cannot be excelled. 25 cents per bottle. mar26 n&j

QUIRK'S IRISH TEA.—This new remedy, for biliousness, dyspepsia, sick headache, constipation, and all similar complaints is creating sensation. As a spring medicine it is unequalled. 25 cents per package, each making a quart of medicine. mar26-n&j

27 of superior ENGLISH manufacture, and justly celebrated for elasticity, durability and evenness of point. In 15 numbers.

THE SPENCERIAN STEEL PENS!

Varieties suited to every style of writing. For sale by the trade generally. A sample card, containing one each of the fifteen numbers, by mail, on receipt of 25 cents. IVISON, BLAKEMAN, TAYLOR & Co., 138 & 140 Grand St., N. Y. my19-2y

Instruction.

JOHN VARS, PIANOFORTE TEACHER & TUNER, 5 SHERMAN STREET, NEWPORT.

A graduate of the Perkins Institute, in Boston, and has the highest recommendations. Orders left at Rogers' city music store, 30 Thames St. mar13

KINDERGARTEN.

A KINDERGARTEN, in connection with Mrs. C. E. Ives's school for girls and young boys, will be opened at No. 11 Bellevue street, on Monday, April 23d, in charge of an experienced graduate of the Boston training school for Kindergartners. Terms and particulars will be given on application to MRS. IVES. apr16

INSTRUCTION GIVEN ON THE PIANO BY MISS M. T. BANNING,

ORGANIST OF FIRST METHODIST EPISCOPAL CHURCH.

Terms reasonable. One or two lessons a week, as preferred. Call or address 37 Broadway. Best references. dec30-n&j

INSTRUCTION GIVEN ON Piano Forte and Organ BY T. A. SPENCER, (Organist at Central Baptist Church.)

A QUARTER CONSISTS OF 24 LESSONS.

For terms, &c., address through postoffice, or residence, corner Thames and Coddington Sts. feb16

Achilles Stevens, BUILDER OF ALL KINDS OF Depot and Express Wagons, AND General Jobbing in Wood and Iron.

Five new side-spring express wagons on hand and for sale. Particular attention given to repairing.

24 SPRING STREET, NEWPORT, R. I. my9

Wm. K. Covell, Jr., DEALER IN STOVES, RANGES, FURNACES, AND CHOICE HOUSE-FURNISHING GOODS.

95 & 97 Thames St., Newport, R. I.

Sole Agent for Brebe Ranges and Repairs. jan8

FEKE'S Vegetable Dyspepsia Bitters

The best medicine to take in the spring for Dyspepsia, Indigestion, Headache, Costiveness, Debility, Liver Complaint, want of Appetite, etc.

A LARGE BOTTLE AT 50 CENTS.

MANUFACTURED BY Caswell, Hazard & Co., DRUGGISTS, 132 Thames St., Cor. Church, Newport, R. I. my10

$50, $100, $200, $500, $1000.

ALEXANDER FROTHINGHAM & CO., bankers and brokers, No. 12 Wall St., New York, make for customers desirable investments of large or small amounts in stocks of a legitimate character, which frequently pay from five to twenty times the amount invested every thirty days. Stocks bought and carried as long as desired on deposit of five per cent. Circulars and weekly reports sent free. my10-eod

LUMBER OF ALL KINDS LOW FOR CASH AT BURROWS & KENYON'S, Cor. High & Dean Sts., Providence, R. I. apr23

Fire Insurance Stocks, Paying from 10 to 30 Per Cent Dividends, FOR SALE BY A. S. SHERMAN, Merchants' Bank. my9

Publications.

Pianos to Rent FOR THE SEASON. A FULL SUPPLY.

NEW BOOKS

LIFE OF BEVAN WALLER PROCTOR
BESSIE LANG. Leisure Hour Series.
A MODERN MEPHISTOPHELES. No Name Series.
THE GOLDEN BUTTERFLY.
MODERN SOCIETY, by Morgan.
IDOLS AND IDEALS, by M. D. Conway.
ADIRONDACK TALES, by W. H. H. Murray.
FINE NEEDLES, by author of Wide, Wide World.

FOR SALE BY CHAS. E. HAMMETT, JR., 124 Thames Street

NEW BOOKS.

RUSSIA. By D. Mackenzie Wallace, M. A. Member of the Imperial Russian Geographical Society. Price $4.00.
PLAINS OF THE GREAT WEST AND THEIR INHABITANTS. By Richard Irving Dodge, Lieut Colonel, U. S. A. Price $4.00.
LIFE IN SOUTH AFRICA. By Lady Barker, Price $1.00.
FRIEND FRITZ. From the French of Erckmann-Chatrian. Price $1.25.
A MODERN MEPHISTOPHELES. No Name Series.

The following NEW BOOKS are added to WARD'S CIRCULATING LIBRARY, And are also on his Counter today.

MISS NANCY'S PILGRIMAGE. By Virginia W. Johnson.
MILLY DARRELL. By Miss M. E. Braddon.
BLACK SPIRITS AND WHITE. By Frances Eleanor Trollope.

DOMESTIC BOOKS.

MISS CORSON'S COOKING MANUAL of Practical Directions for Economical Every day Cookery. By Juliet Corson, superintendent of the New York Cooking School. Price 50 cents.
THE VEGETABLE GARDEN, a Complete Guide to the Cultivation of Vegetables. By James Hogg. Price 20 cents.
THE POULTRY YARD AND MARKET. By Prof A. Corbett. Price 30 cents.

WARD'S, 130 THAMES ST.

Harper's Half Hour Series, EPOCHS OF ENGLISH HISTORY.

EARLY ENGLAND UP TO THE NORMAN CONQUEST. By Frederick York-Powell. With four maps. Price 25 cents.
ENGLAND A CONTINENTAL POWER FROM THE CONQUEST TO MAGNA CHARTER, By Louise Creighton. With maps. Price 25 cents.
THE LIFE TIMES AND CHARACTER OF OLIVER CROMWELL. By the Rt. Hon. E. H. Knatchbull Hugessen, M. P. Price 20 cents.
WHEN THE SHIP COMES HOME. By Walter Besant and James Rice. Price 25 cents.
TALES FROM SHAKESPEARE. (Tragedies.) By Charles and Mary Lamb. Price 25 cents.
TALES FROM SHAKESPEARE. (Comedies.) By Charles and Mary Lamb. Price 25 cents.
THOMPSON HALL. Illustrated. By Anthony Trollope. Price 20 cents.

At CLARKE'S NEWS DEPOT, 174 THAMES STREET. my7

Dry Goods.

HENRY E. TURNER, JR., 110 Thames Street, Dry Goods and Small Wares FOR CASH ONLY.

NEW GOODS:

New assortment of Black Goods. Come and judge of the prices.
Black Cashmeres, from 30 in. to 45 in. wide: from 50 cents to $1.25 in price.
Silk Warp Henrietta, $1.25 per yard.
Nottingham Laces, at very low prices.
Full assortment of White Goods, Piques, &c.
Black and Colored Silks. apr25

HOUSEKEEPING GOODS!

A FULL STOCK OF HOUSEKEEPING GOODS, CONSISTING OF Blankets, Counterpanes, Comfortables, Damasks, Sheetings, Napkins, Doylies, Towels, Crash, &c., &c., &c., at

J. H. HAMMETT'S.

LADIES' AND MISSES COMFORT CORSETS, MADAME FOY'S Patent Corset Skirt Supporter, Glove-Fitting Corsets, And Other Kinds of Cheap CORSETS. mar21

Wire Netting, Tin Toilet Sets, Door Mats, Handsome Rugs, Dusters, Brushes, Ladies' Garden Tools, Round and Square Hampers, Round and Market Baskets, Two Patterns of Kerosene Stoves, Folding Wash Benches Which can be hung up on a nail. FOUR NEW PATTERNS OF SUMMER RANGES OR IRONING STOVES. ALSO A NEW LOT OF CROCKERY TO BE SOLD CHEAP. A good assortment of MILK PANS at reasonable prices. Also MILK PAILS. Stoves Taken and Stored for the Season.

James F. Marden No. 3 Cottrell's Block.

HEREAFTER BUY YOUR CHAIRS OF STAFFORD BRYER, JR., AT 88 THAMES STREET.

A car load of common chairs just received. Wood and cane seat, nicely finished, and at very low prices. my11

New Advertisements.

The Young Ladies' Journal

FOR JUNE

NOW READY AT

TILLEY'S NEWS DEPOT.

TO LET.—A store at the rear of Waite's dry goods store, next door to the celebrated hair cutter, Avalone, and was used for many years for a tailor's shop. A good place for any light business. Rent reasonable. Also two stores and good rooms in Prospect Hill street to let, at reasonable rates. Apply to THOMAS READ. my19-1m

FOR SALE TO BAPTISTS.—A few of those choice lots at Martha's Vineyard, near the Baptist Camp Meeting Grounds. We will sell them (if sold before the 20th day of June) for $50 each, and on favorable terms. The price before the panic was $200. We are selling very low for a few weeks. Buy now and buy cheap. D. A. WALDRON, Real Estate Broker, 73 Weybosset street. my19-1m

$5 REWARD.

LOST.—Between the boat landing and the Aquidneck House, a small black leather bag, containing a few articles of gentleman's clothing. The above reward will be paid on its return intact at the Aquidneck House. my19-1t*

WANTED.—A capable young woman as housemaid, must know how to wash and iron well and make herself generally useful. Apply after 5 P. M., at MRS. G. H. NORMAN, Corner of Buena Vista St. and Greenough Place. my19-3t

Furniture at Auction.

WILL BE SOLD at public auction, on Wednesday, the 23d of May, the household furniture in Mrs. William J. Barney's cottage, on Catherine street. The sale to commence at 10 o'clock in the fornoon. ALFRED SMITH, Agent.
my19

Newport Bible Society.

AN ADJOURNED MEETING of the Newport Bible Society will be held on Monday evening, May 21, at 8 o'clock, at the Marlborough street M. E. Church. All contributors are considered members of the society. All persons interested in the circulation of the Scriptures are invited to be present. JOSEPH BRADFORD,
my19 2t SECRETARY.

MAYOR'S OFFICE,
NEWPORT, R. I., May 19th, 1877.

NOTICE.—In view of the approaching Election day, and the subsequent national anniversary, I deem it important that some measures having reference to the safety of property throughout the city should be taken against the liability to accident from fire-works and Chinese crackers, and other explosives in popular use on such occasions, any accident from this source in the present unusually dry and combustible condition of things being likely to prove a very grave calamity.

I therefore advise all persons to observe both the LAW OF THE STATE and the CITY ORDINANCE in such case made and provided, and REFRAIN FROM THE USE OF FIRE-WORKS OF ALL DESCRIPTIONS, and I urge upon the police of the city such watchfulness and care in the performance of their duty in this respect, that our citizens may feel secure from the evil consequences to be apprehended from a disregard of the law.
my19 6t HENRY BEDLOW, Mayor.

J. M. Davis' Bakery,

No. 9 BROADWAY, NEWPORT, R. I

CONSTANTLY ON HAND

French, Rye and Graham Bread, French Dinner Rolls, Crackers and Cakes of all kinds.

THE BEST BREAD IN THE CITY!

my19 GIVE IT A TRIAL.

BANANAS!

Rich and Ripe,

AT

50 CENTS PER DOZEN,

AT

Carry's Fruit Store.
my19

50 DOZEN MORE

OF THESE EXTRA QUALITY 3 POUND CANS

PEACHES

RECEIVED THIS DAY, AND FOR SALE AT

20 CENTS PER CAN.

Peckham & Manchester,
(SPOONER'S BLOCK),
62 BROADWAY.
my19

Butter! Butter!

GILT EDGE VERMONT BUTTER FRESH FROM THE DAIRIES.

Fresh Eggs 17 Cents per dozen.

THE BEST PLACE TO BUY TEAS IN THE CITY.
NO MIXED OR DOCTORED GOODS.

All warranted as represented at the Cannon Street Butter Store, 1 door off Thames street. First street south of post office. Goods delivered free. P. O. box 237.

FOOTE, OAKLEY & Co.
my19

Carpets,
Mattings, and
Oil Cloths.

DAILY ADDITIONS ARE BEING MADE TO THE STOCK OF THESE GOODS.

Prices are lower than for many years, and are lower than will be found after July 1st, at which date prices must be advanced, as wool is much higher.

A GREAT VARIETY OF

OIL CLOTH,

FROM THREE FEET TO 15 FEET IN WIDTH.

Mattings in Great Variety.

E. W. LAWTON.

NEWPORT, R. I., May 19th, 1877. my19

YOU CAN GET A NEW

Remington Machine for $30

BY CALLING AT THE AGENCY,

35 BROADWAY.

my19 C. BANNING, Agent.

NOTICE!

FARROW

HAS A NEW LOT OF

JEWELRY and WATCHES

WHICH HE IS SELLING FAR BELOW THE REGULAR RETAIL PRICE.

There is a nice lot of CLOCKS also for sale,

AT PRICES TO SUIT THE TIMES.

Repairing in all its Various Branches Neatly and Quickly Done.

HE HAS A FINE LOT OF

SPORTING GOODS,

Guns, Rifles, Revolvers, and Fishing Tackle.

Please call and examine before purchasing elsewhere.

THE RETAIL PRICE OF THE

Howe Sewing Machine

IS THIRTY DOLLARS.

Do not forget the place or machine,
my18 60 THAMES STREET. WAS

New Advertisements.

FOR SALE.—A fine pair of bay carriage horses—well matched, young, sound and kind. Also two very fine Ayrshire cows. Apply at Swiss Chalet, Fort road.
my19-2w

Deaths reported in the city of Newport, for the month of September, 1876:

Whole number,........23	LOCALITY.
SEX.	Deaths in Ward 1,........6
Male,........12	" " " 2,........8
Female,........11	" " " 3,........2
CONDITION.	" " " 4,........6
Married,........	" " " 5,........6
Single,........13	" at Newport hospital 0
Widows,........2	AGES.
Widowers,........6	Under 1 year,........5
COLOR.	1 and under 5 years........1
White,........22	5 " " 10 " 0
Colored,........1	10 " " 20 " 0
NATIVITY.	20 " " 30 " 2
Born in the U. S........20	30 " " 40 " 1
Ireland,........3	40 " " 50 " 3
PARENTAGE.	50 " " 60 " 0
American,........16	60 " " 70 " 2
Irish........4	70 " " 80 " 3
English........2	80 " " 90 " 2
German........1	90 " " 100 " 0

CAUSES OF DEATHS.

Cholera Infantum........	6
Pneumonia........	1
Phthisis........	1
Purpura........	1
Pulmonary Tuberculosis........	2
Consumption........	3
Apoplexy........	1
Cancer........	1
Convulsions........	1
Dropsy........	1
Old Age........	1
Still born........	1

In addition to the above, one death in another place was reported here.
my19 CHARLES B. MARSH, City Clerk.

Wants.

WANTED.—A young respectable person wishes employment as housemaid or waitress. Best of city reference given, or reference from her last employer. Address box J, News office.
my16-1w*

WANTED.—One of the largest and most reliable Life Insurance Companies desires to secure the services of a good agent to solicit insurance for Newport County. A knowledge of the business not strictly necessary although desirable. For further information address Lock Box No. 730, Providence Postoffice. my10-2w

Office of MERCHANTS' BREWERY,
JACKSON AND FOUNTAIN STREETS,
Providence, R. I.

AGENT WANTED For the sale of our ALES and PORTER in Newport and vicinity. None but responsible parties will be accepted. For terms, &c., apply or address as above.

COONEY & HANLEY.
apr16-tf

For Sale.

FOR SALE.—Several choice lots on Broadway and vicinity; very desirable one for 13 cts. per foot. Apply to DANIEL WATSON,
apr3 165 Thames Street.

FOR SALE.—A fine building lot on Prospect Hill street, near Corne street, will be sold at a bargain. Apply to DANIEL WATSON,
apr3 165 Thames Street.

FARM FOR SALE.—A farm of about fifty acres with good sea-weed privileges and the best advantages for market. Will be sold cheap. A large part of the purchase money may remain on mortgage for a term of years. L. D. DAVIS.
feb27

FOR SALE.—A two-story frame dwelling, well built and in good order, with about 5000 feet of land, lot 50x100. This is a most desirable location. Situated on the south side of Bull street, first house from Kay street. Sewer and city water pipes in Bull street. Apply to FRANK B. PORTER.
apr7

FOR SALE.—The cottage formerly owned by Wm. Dame, on Broadway, with stable, vinery, and 25,000 feet of land. The estate has an opening on Newport avenue. But a small sum will be required down of the purchaser. If disposed of soon the whole will be sold at a very low figure. L. D. DAVIS.
my17

FOR SALE.—One new heavy express wagon, warranted first class. One new light express wagon. One heavy second hand express wagon in good order. One beach wagon, two seats, carriage top with pole and shafts in good order. One Concord buggy, second hand, in good order. The above wagons will be sold cheap for cash or other good security. M. McCORMICK.
m1 tf

SPRING PIGS FOR SALE.—At Conanicut Park Farm. Orders may be left with L. D. Davis at the Daily News Office. apr20-n&j

SCHOONER, SLOOP & POSTS FOR SALE.

SCHOONER Isaac P. Hazard, carries 70 tons on 5½ feet water. Warranted sound and in complete order in every respect, having been recently thoroughly overhauled. Also a Sloop-Rigged Boat, formerly Ferry Boat, will carry about 12 tons, in good order, at a low price; and 500 Red Cedar Posts, from 4 to 12 inches and 8 to 12 feet long.
JOSEPH EATON,
apr23-1m South Ferry, Narragansett, R. I.

To Let.

TO LET.—The small building on Touro street, opposite the Jewish Synagogue, and formerly known as Hammond's Library.
my16 A. SMITH & SONS.

TO LET.—A pleasant front room on first door. Completely detached from the rest of the house and nicely furnished; will be rented. Apply at 29 Division street, or 3 Spingler's Block. my18-tf

TO LET.—The houses No. 12 and 14 Church street.
my12 A. SMITH & SONS.

TO LET, for the season, three fine country residences. All within three miles drive of Newport. The houses are well furnished, have fine large rooms, modern improvements, fine lawns, views unsurpassed. Have only to be seen to be appreciated. Good stabling for horses. Will be rented for $350, $450, and $500. Apply between 9 and 10 A. M., or 7 to 8 P. M.
my11 DANIEL WATSON, 165 Thames St.

TO LET.—Furnished house containing 14 rooms, good location, stable on the premises, and all for $400 for the season. Apply between 9 and 10 A. M., or 7 to 8 P. M. DANIEL WATSON,
my10 165 Thames Street.

TO LET.—The Bay View House on Thames street, and the Touro House, No. 38 Bellevue avenue. A. SMITH & SONS.
my4

TO LET.—The room now occupied by the N. C. L. A. Possession given May 1st.
apr24 FINCH, ENOS & CO.

TO RENT.—A large room, third story, 124 Thames street, with sky-light—suitable for a photographer's room or a studio.
C. E. HAMMETT, JR.,
my7 tf 124 Thames Street.

TO LET.—Store No. 7 Broadway. Inquire on the premises. apr16-tf

TO RENT.—The store on Champlin's wharf, now occupied by Mr. Peterson. Apply to
mar5 FINCH, ENOS & CO.

TO LET.—Several tenements at prices from three to twelve dollars per month. Apply to M. McCORMICK.
m1-tf

Season of 1877.

TWO OF THE LIVINGSTON Cottages on the Cliffs can be had for the season by applying to Geo. W. Howard, on the premises, or to I. ROMAINE BROWN,
my17-tf 1280 Broadway, New York.

Furnished Cottages.

SEVERAL SMALL COTTAGES to let at Conanicut Park, with or without furniture, for the season. When desired, occupants of cottages can obtain board at the hotel at $6 a week for each person. Several of these cottages are in the immediate vicinity of the hotel. For particulars inquire at the Daily News office of
my17 L. D. DAVIS.

TO LET.—The large house second below Emmanuel Church, on Dearborn street, consisting of seventeen rooms, closets and bathroom, also four attic and four basement rooms; hot and cold water. Will be let in one or two tenements. Apply to M. McCORMICK.
m1-tf

FARM TO LET.—At Conanicut Park. The farmhouse on the north farm of the Park with as much land as may be desired for cultivation, including the large orchard. The house will be put in good order and fitted up so that it will accommodate a considerable number of summer boarders. Will be let for a year or a term of years. A good seaweed privilege attached. For further particulars enquire of L. D. DAVIS at Daily News Office.
ap49

You can get at the Original Williams room, 4 large Ballypes and a large and a splendid chromo for $1. Come and see. Photographs and all kinds of pictures taken at reduced prices. Daguerreotypes, cartes and all kinds of pictures enlarged from 4-4 size to life size.
THE ORIGINAL J. A. WILLIAMS,
apr27 **Downing's Block.**

Hotels.

TO LET.—The Pelham-Street House. Is fully furnished and ready for immediate occupation.
my9 A. SMITH & SONS.

Young's Hotel,

Opp. Head of State Street, BOSTON.

EUROPEAN PLAN. WITH ELEVATOR.
HALL & WHIPPLE, Proprietors.
GEO. G. HALL, (my10) J. REED WHIPPLE.

Aldrich House,

PROVIDENCE, R. I.

Re-furnished and re-painted throughout. TWO MINUTES WALK FROM THE DEPOT. Excellent sample rooms for commercial travellers.
F. W. HUNT & SON, Propritors,
F. W. HUNT. (my16) H. F. HUNT.

The LAWTON HOUSE,

Stone Bridge, Tiverton, R. I,

WILL BE OPEN TO THE PUBLIC

MAY 12th, 1877.

The house has been thoroughly renovated and put in first-class order and specially fitted up for summer tourists.

CHARGES MODERATE.

FRANK G. DEAN, Proprietor.
my5-2m

Hotel Devonshire,

OPPOSITE GRAND CENTRAL DEPOT, ON 41st and 42d STS., BETWEEN 4th AND 5th AVENUES, NEW YORK.

The HOTEL DEVONSHIRE is a new first-class hotel, elegantly furnished, and well ventilated. Every room is bright and cheerful. The hotel is a modern structure, built especially for a first-class house, and has every modern improvement. It is conducted on the European Plan, at a moderate rate of charges. Persons visiting the city will save carriage hire and secure the best accommodations for the smallest cost, by stopping at the HOTEL DEVONSHIRE.
apr25-eod-n&j

VISITORS TO BOSTON!

Clarendon Hotel,

ADJOINING

MOODY AND SANKEY TABERNACLE

Tremont Street, Corner Berkeley.

Transient rates reduced from $4 to $3 and $3.50 per day, including parlor with sleeping room (according to location.) Horse cars pass the door to all parts of the city and railroad depots.
mar17 J. PICKERING DRAPER.

Millinery.

NEW MILLINERY ROOMS,

Thames St., cor. Franklin, (up Stairs.)

MRS. T. G. MAGRANE

Invites the ladies of Newport and vicinity to call and examine her new and fashionable stock, consisting of all the latest novelties in MILLINERY GOODS. **Her prices are reasonable.** Having employed a first-class milliner to take charge of her work room,

SATISFACTION IS GUARANTEED.

Hats cleaned and pressed in any shape desired, AT SHORT NOTICE. my16

New Millinery.

MRS. M. FINKENSTÆDT

invites her patrons to call at both her stores:

No. 1 Spingler's Block, Franklin Street

AND

No. 4 Downing's Block, Bellevue Avenue,

where they will find a rich and full line of the latest styles in MILLINERY GOODS in all its branches.

Orders for trimming will be promptly attended to.
m1

E. D. ROBINSON,

DEALER IN

Millinery, Worsteds,

BAZAR PATTERNS, &c.

85 THAMES ST.,

Newport, R. I.

apr25

MISS. M. F. COTTRELL,

No. 7 Franklin Street.

I HAVE NOW READY

A Choice Assortment of Spring and Summer Millinery Goods.

apr21

ROOFING PAINTS

WE DESIRE TO CALL YOUR ATTENTION TO OUR

Fire and Water-Proof Paints

AND

ELASTIC WATER-PROOF CEMENTS,

FOR

SHINGLE and TIN ROOFS.

These paints last longer and are more durable than others in use, requiring only one coat. These paints are especially adapted to old roofs. A coating of cement and paints renders them serviceable for eight years longer, and adds very materially to the looks of buildings. They are cheap, durable and ornamental. We employ none but experienced workmen and in every case we warrant satisfaction.

We also apply our

Patent Mineral and Ironsard Roofing,

FOR FLAT AND STEEP ROOFS.

These roofings take the place of slate or gravel, and do not weigh only one to one and a half pounds to the square foot.

We warrant these articles and can furnish satisfactory references to any person requiring them.

J. H. MARTIN, Agent.

Orders left at box O, Daily News office, will receive prompt attention. my17

CLARENCE GREASON,

Practical Plumber,

67 Spring Street,

NEWPORT, R. I.

ALL WORK WARRANTED
my16

CALL AND EXAMINE

THE STOCK OF

REFRIGERATORS!

AT

Langley & Sharpe's,

195 THAMES STREET.
ml2

Amusements.

The Newport Choral Society

Mr. J. B. SHARLAND, Conductor,

WILL GIVE THEIR

1st Annual Concert

AT THE

OPERA HOUSE,

ON

Thursday Evening, May 24.

THE CHORUS CONSISTS OF OVER 160 VOICES, AND WILL BE ASSISTED BY EMINENT SOLO TALENT FROM THIS CITY AND ABROAD,

INCLUDING

Mrs. WILSON G. EYRE,
Mrs. G. A. ADAMS, Soprani;
Mr. LOUIS P. PFAU, Tenor;
Mr. G. A. ADAMS, Pianist.

The programme will include selections from the works of Mendelssohn, Greger, Arthur Sullivan, Haking, and other celebrated composers.

Tickets, 50 cents; Reserved Seats, 25 cents extra.

Seats may be secured at the Opera House Box Office on and after Monday, May 21st, at 10 A. M.

Doors open at 7 o'clock. Concert to begin at 8 o'clock. my18-6t

Boots & Shoes.

A GOOD SUPPLY OF

SEASONABLE GOODS,

—AT—

WM. B. SWAN'S, 168 Thames Street.
my18

NEW GOODS!

A full and complete assortment of **Gent's and Ladies' Boots and Shoes,** suitable for the present and coming season, can now be found at **SEABURY'S,**
my17 **134 Thames St.**

SPECIAL NOTICE.

BOOTS & SHOES,

For ladies', gents', misses', and boy's wear, adapted for the season. My goods are direct from the manufacturers and are all made from solid leather. Every pair warranted to give entire satisfaction.

JOHN BROWN, 198 Thames St.

Gents' custom work and all kinds of repairing done at reasonable prices. my17

A BEAUTIFUL ASSORTMENT OF

Gent's French Calf, French Goat, and French Kid Strap Shoes and Oxford Ties.

Just the thing for warm weather, at
my17 SEABURY'S SHOE STORE, 134 Thames St.

BOOTS AND SHOES.

J. M. Swan has a large stock of good wearing goods, which he is selling at very LOW PRICES. Give him a call and be convinced of the fact at

No. 100 Thames Street.
apr20

PIANOS TO RENT FOR THE SEASON.

I shall have in stock on the 1st of June to rent for the season:—

1 Steck parlor grand—used one season.
1 Steinway parlor grand.
1 Steck square—new.
1 upright piano; French—in good order.
1 Mason square piano—used one season.
1 Kranich & Bach; square—in excellent condition.
1 Berry & Co., square—most new.
1 Comstock & Hallet; square
and several others.

Parties wishing to engage will do well to examine.

JOHN ROGERS, - 90 Thames Street.
my10

NOTICE!

HAVING STORED A VERY LARGE QUANTITY OF

ICE

Of the Best Quality Secured in this City for a Number of Years,

We take this means to inform the consumers that

WE SHALL BE ABLE TO FURNISH THEM WITH ICE THE COMING SEASON AT THE

LOWEST POSSIBLE RATES.

☞ Those desiring a supply of ICE, will do well to call at the office of the company before making arrangements elsewhere.

Newport Ice Co.,

Office, Commercial Wharf.
jan23

PLANTS! PLANTS!! PLANTS!!!

BEDDING AND WINDOW PLANTS, &C., &C.

Rose Bushes, Geraniums, Fuchsias, Heliotrope, Petunias, Pansies, Daisies, Verbenas, &c. Honey Suckles, Belgium Old Stripe Monthly, Do. Chinese and Hallenbana, Running Roses.

CHRYSANTHEMUMS, 25 Varieties for $2.
PANSIES, 12 New Sorts for $1.
TUBS, BASKETS, VASES, filled for the Season.

4 Greenhouses,
R. WILSONS, Broadway.

Orders left at F. M. WILSON'S Fruit Bazaar, 79 Thames street, promptly attended to.
Omnibuses pass greenhouses every hour. m1

WILLIAM E. TRIPP,

CARPENTER AND BUILDER.

RESIDENCE 32 POPE STREET,

Shop No. 5 West Street, Newport, R. I.

A supply of SASHES, glazed and unglazed, DOORS, WINDOW FRAMES and BLINDS constantly on hand. Also a lot of FIGURED GLASS for front doors.

Agent for Marbleized Slate Mantels and Shelves with Mantels. my14

NEW GREENHOUSES.

I WOULD INFORM my former friends and the public that the firm of Galvin & Geraghty has been dissolved and that I am now located on Cottage place, off Beach street, and just opposite the south side of All Saints chapel, where I have 75,000 plants for sale. Beautiful, bushy and healthy plants of the choicest varieties. Do not purchase long jointed, forced plants, in stores, or you will be disappointed. Come and see mine and the prices. Every branch of the profession executed under my own supervision.

Baskets, Stands, Tubs, all Kinds of Rustic Work, Cut Flowers, &c.

THOMAS H. GERAGHTY,
my7 Cottage Place, Newport, R. I.

LAY THE DUST.

FIFTY feet ¾ inch 3-ply Rubber Hose, with Couplings, Pipe and Sprinkler, $5.
GEO. D. PUTNAM & CO.,
19 Federal Street,
apr26 1m-eod **Boston, Mass.**

LANGLEY & BENNETT,

Funeral & Furnishing Undertakers,

Warerooms, 10 Franklin St.

☞ Caskets and Coffins of every description, and all the duties required of an undertaker promptly attended! my19

Markets

Washington Square Market,

No. 2 Washington Square, Newport.

L. A. KINGMAN,

DEALER IN ALL KINDS OF

Meats, Poultry, Game, Lard, Hams, Eggs and Butter. Fruits and Vegetables of all kinds in their season.

jan3 GOODS DELIVERED FREE.

B. BATEMAN. G. S. GARDNER

BATEMAN & GARDNER,

NEWPORT MARKET

PELHAM STREET, OPPOSITE U. S. HOTEL,

NEWPORT, R. I.,

DEALERS IN ALL KINDS OF

Meats, Poultry, Game, Lard, Salmon, Hams, Tongues, Eggs, Butter,

Fruits of all Kinds and Vegetables.
mar11

George M. Hazard,

(SUCCESSOR TO JOHN W. OMAN,)

DEALER IN

MEAT, POULTRY, VEGETABLES, &c.

No. 2 Broadway Corner Farewell Street,

NEWPORT, R. I.

GOODS DELIVERED FREE TO ANY PART OF THE CITY.
my26

Kalloch & Manuel,

Wholesale and retail dealers in

MEATS, VEGETABLES, &c.

GAME IN ITS SEASON.

72 BROADWAY,

NEWPORT, R. I.

S. M. KALLOCH. W. B. MANUEL.
apr1

SLOCUM & BLUCK

144 THAMES STREET.

Meats, Poultry, Vegetables, Game in its season, and everything that belongs to a first-class market WARRANTED FIRST QUALITY.

Goods promptly delivered in any part of the city.

Prices as low as charged by any of our neighbors.

mar8 144 THAMES STREET.

Coal and Wood.

COAL!

Coal at Reduced Prices.

JOSEPH BRADFORD & Co.,

apr3 OPPOSITE THE POSTOFFICE.

JUST ARRIVED AT

Pinniger & Manchester's,

A CARGO OF EXTRA SIZE

CHESTNUT

COAL

AND FOR SALE AT

REDUCED PRICES.

PINNIGER & MANCHESTER

PERRY MILL WHARF.
my5-n&j

COAL AND WOOD.

LYKENS VALLEY, FRANKLIN, LORBERRY, RED ASH, WILKESBARRE, LACKAWANNA, LEHIGH, ENGLISH CANNEL and BLACKSMITH'S COALS, A FULL ASSORTMENT OF SIZES, SCREENED IN A THOROUGH MANNER. 2240 LBS. TO THE TON. ALSO, WALNUT, MAPLE, OAK AND PINE WOOD PREPARED IN ANY MANNER DESIRED, AT PRICES LOWER THAN ANY OTHER YARD, BY THE

Newport Coal Company,

SWINBURNE'S WHARF, 1st NORTH GAS BLOCK.
jy10

C. S. MURRAY,

DEALER IN

FLOUR,
GRAIN,
HAY,
STRAW,
&c.

206 THAMES STEET, Newport, R. I.
m4

EVERY NEWPORTER ABROAD

SHOULD HAVE

THE NEWPORT JOURNAL
my17

BUSINESS FOR SALE.

As I intend to retire from business at once, I offer my entire stock for sale, which I propose to close out in fourteen days. The stock consists of

Paints, Oils, Varnishes, Brushes, Ladders,

and everything used in the Painting Business.

ZENAS L. HAMMOND.

22 THAMES ST., COR. NORTH BAPTIST.
mar31-tf

THERE IS A CHANCE FOR A FEW DAYS

TO BUY

Sewing Machines

VERY LOW FOR CASH

AT THE

REMINGTON AGENCY,

35 Broadway.

C. BANNING.
apr30

Clothing.

THE LATEST STYLES

—OF—

WOOLENS

ALWAYS ON HAND AND MADE TO ORDER

AT THE LOWEST CASH PRICES,

—AT—

WILBUR'S,

233 1-2 THAMES ST.
my16

SPRING!

We have received a large stock of

NEW SPRING CLOTHING FOR MEN AND BOYS

to which we invite the attention of customers and the public.

Also New Styles in Hats and Caps.

JOHN H. COZZENS & SON,

152 Thames Street, Newport, R. I.
apr27

Tailoring Establishment.

—o—

Gentlemen's Garments

MADE IN FIRST-CLASS STYLE AND OF THE NEWEST STYLE OF GOODS.

—o—

LADIES' SACKS

CUT AND MADE IN THE LATEST STYLE.

THOS. M. NORMAN, 176 Thames Street.
nov11

Spring Goods!

A FULL ASSORTMENT OF

CLOTHS FOR MEN AND BOYS' WEAR,

AT VERY LOW PRICES

JUST RECEIVED AT

101 & 106 Thames, Cor. Mary Street.

WILLIAM C. LANGLEY.
apr4

CLOTHING!

A NEW LOT OF

Men's, Youth's, Boys' and Children's Clothing

JUST RECEIVED, AT

210 THAMES ST.

ALSO THE LATEST STYLES OF

HATS, CAPS, &c.,

CHEAP FOR CASH.

R. W. HAMMETT.
mar30-n&j

We Solicit your Order for

WHITE DRESS SHIRTS

ALSO

FRENCH AND AMERICAN

Percales and Cheviots.

A Large Variety to Choose from.

Gould & Son.
m3

CUSTOM SHIRTS.

We continue to make our well known style and quality of CUSTOM SHIRTS, and

AT A FAIR PRICE.

Our Shirts are made in the very best manner, the best of stock is used, and we positively warrant them to suit in fit and in every particular.

HANDY'S CUSTOM SHIRT MANUFACTORY

NO. 120 WESTMINSTER ST.,
apr14 **Providence, R. I.**

C. H. PEABODY

DEALER IN

READY MADE CLOTHING,

Hats & Caps.

ALSO GENT'S FURNISHING GOODS.

149 THAMES ST.

NEWPORT, R. I.

my

CLOTHING!
CLOTHING!

Just received this week, a new supply of

READY-MADE CLOTHING,

For Men, Youth, and Boys,

Consisting of a large variety of

Men's Fancy Striped and Plaided All Wool Suits, from $10 to $20 a Suit.

Also a new line of

BOYS' AND YOUTH'S WOOL SUITS

Of Stripe, Plaided and Plain Patterns

FROM $9.00 TO $16.00 PER SUIT.

We have received our seasons supply of

Flannel Yacht and Police Cloth Suits, Indigo Blue

In Double Breasted, Single Breasted and Frock Coats at a REDUCED PRICE from other years.

Also a Larger and More Complete Line of Neckwear, Fine Linen and Silk Pocket Handkerchiefs, Kid, Dog and Lisle Thread Gloves, both Wrought and Plain Backs

with an unequalled variety of

Soft and Stiff Hats for Men, Youth and Boys.

All of the Above Goods can be found at

J. E. SEABURY'S,

138 & 140 Thames Street.
apr21

SPRING OF 1877.

Wilmarth & Riggs

Make and lay Carpets, make and put up Cornices, Draperies, Shades and Awnings. Patterns of Cornice Mouldings, Chintzes and Awning Stripes shown and if desired furnished by
WILMARTH & RIGGS,
apr23-1m **22 Travers Block, (Up Stairs.)**

Notices.

NOTICE.—A Kindergarten will be opened on Tuesday, May 15th, in the building formerly known as Hammond's Library (opposite the Jewish Synagogue) on Touro street. Hours from 10 to 1 o'clock. Terms reasonable. Address P. O. box 643.
my14-1w

ODD FELLOWS BENEFICIAL ASSOCIATION OF THE STATE OF R. I.

BROTHERS—You are hereby notified, that by the death of brothers
JAMES WHITEHEAD, of Lodge, No. 15, and
HORATIO R. FARWELL, of Lodge No. 8,
Members of this association, the assessment of one dollar and twenty cents, provided for by the by-laws, is now due and payable to the secretary within thirty days from the date hereof.
STEPHEN SMITH, Secretary,
Providence, May 10th, 1877. my11-10t

Horses & Carriages.

STOP AND READ!

WINTER OF

1876 AND 1877.

For sale cheap, as I want to reduce stock.

I HAVE ON HAND and want to sell the following vehicles:

1 extra nice new Two Seated Sleigh made at Albany, lined with crimson plush, with both pole and shafts, just the sleigh to make a Christmas present, and be remembered at every snow storm. 2 second hand Two Seated Sleighs, with pole only. 1 Single Sleigh, second hand. 1 second hand Coupe Carryall in good order and just painted, good serviceable storm carriage and cheap. 1 Brownell Carryall. 1 C Spring Top Phaeton Buggy. 1 Brewster Top Buggy. 2 Phaeton Top Buggy. 1 Open Buggy. 1 Two Seated Open Wagon. 4 Express Wagons. 1 nice Dog Cart with reversible seat, pole and shafts, just the carriage to drive 4-in-hand to. 1 very nice new Box Top Buggy. 1 very nice new Basket Top Phaeton, will sell a great deal lower now than in the Spring—makes a good close buggy, or a nice summer carriage. 3 second hand Beach Wagons, cheap. 1 second hand Landau, cheap. 3 Barouches in good order and newly painted. 1 Victoria with pole and shafts, cheap if sold now. 1 Covered Wagon, will carry 8 people easy. 1 New Express Wagon, cheap as we are giving up selling express wagons. 1 new Road Wagon, just the thing for business or pleasure. 1 Sargent Top Phaeton Buggy, been used but little. 1 Phaeton Top Buggy, one year's use and that with care. 1 second hand Light Dog Cart with shafts. 1 second hand Drag with seat behind, just the thing for 6 horse team, newly painted and in good order, and several other carriages all of which I shall be glad to sell for cash or paper that will be paid at maturity.

I would say that through the kindness of my friends, I have disposed of about 100 different vehicles the past few years having sold carriages to go to Providence, R. I., Stonington, Ct., Little Rock, Arkansas, Middletown, Portsmouth, Tiverton, Fall River, New Hampshire and various other places, all of which have proved as represented. To those having any House Painting, Graining or any other work, that they want done and are willing to pay a fair price to have the same done in a good and substantial manner, I shall be glad to give estimates, and will warrant all work done by me to be in every respect as represented. I return my thanks for the generous patronage which has been bestowed in the past and asked a continuance in the future. To my very numerous friends who have neglected to settle their bills for work done long ago,—if they will now respond by attending to them at once they will confer a great favor, as money is now very useful.

A. L. BURDICK, House and Carriage Painter, Shops 158 Spring St., also Weaver Street, East of Ocean House. dec20-n&j

CARRIAGES

AT REDUCED PRICES!

NOW ON HAND, A LARGE LOT OF

NEW AND SECOND-HAND

CARRIAGES,

Which I will sell at lower prices than ever before offered in this city,

Consisting in part of

Carryalls, Buggies, Phaetons, Jump Seats, T Carts, Business Wagons, &c.

Call and see the Dennett jump-seat, the only perfect jump-seat made. 8 of these now in use that I sold the past year.

The Breton, the only shifting top canopy phaeton. Entirely new style Brewster T cart; cost $600, will sell for $200.

Brownell carryall in good order, extension top, $75.
8 buggies in perfect order, from $75 to $150 each.
Phaetons from $40 to $125.
Business wagons from $50 to $125 each.
1 nice, single seat trotting wagon, only $75.
1 very fine extension top carryall, but little used, only $165.
2 and 3 seat wagons, in perfect order, very low.

A number of carriages that must be sold, belonging to parties who have no use for them.

If you wish to buy or exchange your carriage for a new or second hand one of any description, call at

LAWTON'S,

Marlboro' Street, Corner Farewell.

Horses for sale or exchange. Also bought and sold on commission.

Horses and carriages of all kinds to let by month or single trip at reasonable prices at stable,
my10 MARLBORO' STREET.

Are You Going to Paint?

THEN USE THE

AVERILL PAINT,

The Most Beautiful and Durable Exterior Paint Known.

White, and all the fashionable shades sold by the gallon, ready for use.

The finest residences in the country use it.
Seth Thomas, Esq., says, "Your paint is handsome."
Gen. D. H. Strothers: "It is economical."
F. F. Thompson, Esq.: "My buildings look beautiful."
Cheney Brothers: "It is superior to lead."
P. T. Barnum: "The best I ever saw."

Hundreds of testimonials from owners of the finest residences in the country, with Sample Card of Colors, furnished free by dealers, and by the

AVERILL CHEMICAL PAINT CO.,

No. 32 Burling Slip, New York.

PELLUCIDITE, FOR COVERING HARD WOOD
mar21-6m

NOW IS THE TIME

TO BRING IN YOUR GOODS for the spring dyeing, before the early rush of the season commences. The goods will be more likely to be satisfactory, as the dyers have more time now to attend to them. C. BANNING,
Agent of the Springfield dye-house, 35 Broadway.
☞ Goods sent Monday mornings. Jan30

Newport Laundry,

—AND—

Steam Carpet Beating.

In Connection with the NEWPORT LAUNDRY, we have put up a patent

STEAM CARPET BEATING MACHINE

by which the Carpets are beaten on the back and brushed on the face. The dust and dirt as fast as beaten out of the fabric, are removed from the compartment where the carpets are beaten, by an EXHAUST FAN, which also removes and carries out of the room any moth or other larva which may be beaten out of the carpet with the dirt and dust, so that there is no possibility of their settling back on the carpet.

Prices for Beating Carpets:

Ingrain and Three Ply, 4c. per yard.
Brussels and Tapestry, 5c. per yard.
Velvet and Wilton, 6c. per yard.

As the machine is under cover, carpets can be beaten in stormy, as well as in pleasant weather.

ENGLISH AND RAG CARPETS WILL BE WASHED FOR 6 CTS. PER SQUARE YARD.

Manila, Hemp or Rope Carpets thoroughly Cleaned for from 6 to 12 cents per yard.

☞ Orders may be sent by mail, directed to the Newport Laundry, given to the driver of the Laundry Wagon, or may be left with J. D. Richardson, 212 Thames Street, agent for Newport Laundry.

CARPETS CALLED FOR AND RETURNED FREE OF CHARGE FOR CARTAGE.

GEO. P. LEONARD,

Proprietor.

apr24

Newport Daily News.

SATURDAY, MAY 19, 1877.

The Little London Arab.

Leaving the miserable lodging-house in which he had passed the night, Tim sprang nimbly into the streets. He was without shoes and hat this cold December morning, but long habit, and a certain brave spirit of his own, had taught him that it was sheer waste of time to cry over his poverty. The better thing to do was what the lad, in his own poor fashion, really did—begin the day hopefully, and be ready for anything in the shape of employment that might turn up.

While it is true of the lives of all that "we know not what a day may bring forth," it was especially true of the life of Tim. He never knew in the morning how his "daily bread" would come to him, much less where the money would be found for his night's shelter. Sometimes there would be no money either for bread or lodging, and then, whatever the weather, there was nothing left for him but to prowl about in deserted nooks and corners, where he might stand and listen to the clocks striking the hours, unless so fortunate as to find a friendly doorstep in a deserted court, when, worn out with want of rest and want of food, he would drop into a brief slumber, only to wake up presently with his teeth chattering with cold. The boy at such times could have no greater joy than if, upon waking, he discovered by the striking of the clocks that he was nearer morning than he could have expected, and, therefore, nearer the chance of some job "turning up" by which he could earn a penny to get himself a bit of breakfast.

Tim, this morning, had not long left "Slack's" when he fairly began to dance for joy as he hailed one sign of good luck the first thing in the morning. It was only a little flake of snow that he saw falling that had given rise to this rapture! He could not have more fervently rejoiced if he had suddenly been told to go up to the coffee stall yonder and get a breakfast; for that flake of snow he hoped was the forerunner of a heavy fall, which would make plenty of business for him.

Then his young face fell. He remembered that he was without a penny. He had spent his last for his lodging, and he had not the means of even hiring a broom, however stumpy, wherewith to begin his work, if the snow came down in earnest. It seemed likely to do this, for now the flakes fell faster and faster and thicker, and he had no doubt, from the heavy appearance of the sky, that in a very little while, "Sweep the snow away!" would be resounding through every street.

He had been for some moments so bent on his own disappointment at finding himself without means, when there was work he could do ready to his hand, that he had not noticed a gentleman on horseback, who had pulled up not twenty yards from him.

"Are you deaf, boy?" he cried at the top of his voice.

"Not the least bit o' sich a thing, yer honor," said Tim, springing forward promptly. "Quite the other thing, sir! What did you please to want sir?"

"I have been calling to you for some time, and you have not taken one bit of heed," was the reply now given in a kinder tone; and Tim, on looking into his face, saw it to be as gentle as the voice.

"Beg pard'n, sir, a thousand times, I was watching the snow, sir, and wishing I'd a broom. May I 'old the 'oss, sir?" asked the boy, eagerly.

"It is what I wanted you to do," said the rider, dismounting.

Tim could not forbear one little caper of delight as he heard this, which led the new comer to say, dryly, "You had better make an end of your jiggling before you lay hold of my horse, for he's not accustomed to that kind of thing, I can tell you."

"Still as a mouse, yer 'on'r, that a cat's watchin'," said Tim, becoming grave suddenly. Without more ado he took hold of the bridle and began patting the horse's neck, and talking to him as if they had been the best of friends for years. The gentleman watched the proceeding for a minute or so, and then, feeling that his horse was in safe keeping, disappeared within an office not far off from the spot where he had fallen in with Tim. It was not the first time by a good number, that the boy had done service of this kind; but it was certainly the first time that the owner of the horse, upon coming back again, had ever seen "a mere street boy" exhibit such kindly feeling toward a dumb animal. Standing within the doorway of the office, he took pleasure in watching the scene for a minute or two, and before he put on his glove, took sixpence out of his pocket.

"Here, boy, this is for your trouble," he said, when he had once more mounted. "I am glad to see that you can be kind to dumb animals."

Tim could hardly believe his eyes when he felt the coin in his hand! He had expected a penny, or twopence, at the most; but here was a whole sixpence!

"Oh, sir," he said with a grateful tremor in his voice, "it's you as is kind, not only to the dumb but to me as can speak!"

The gentleman gave him a kindly nod, and rode slowly away to the stables where he usually put up his horse for the day, and where if the weather did not clear he would be attended to until it was safe to travel. Tim, meanwhile, was almost beside himself with joy; but thoughts of business still in his mind, he ran off to get a broom and having refreshed himself with a cup of coffee and a thick slice at a tempting stall, he saw the snow coming down thicker and thicker with increased delight, for he knew it would but make the more work for him.

Tim soon found, and to his dismay at first, that every "crossing" in that neighborhood seemed to be forcibly taken possession of, not merely by lads and girls, but by strong, surly-looking men, whose sole object seemed to be to watch the sweepers closely, and to lay hold of every penny which was given them, which they soon spent in the public-house close by. He made one or two bold attempts to get a "crossing" for himself, but finding all his efforts in vain he threw his broom over his shoulder and ran away to a more retired part of the city and set at once to work, not at crossing sweeping, but in front of offices and private houses. His success in this field, which he had been so fortunate as to seize before any other lads had arrived, surprised none more greatly than himself.

"Sweep away the snow, ma'am?" was his cry at every house, and he scarcely met with a refusal. When noon came he found himself possessed of many more coppers than he had ever owned before, and it was with a glow on his cheeks that he went into a cook shop and treated himself to some of the steaming peas pudding and hot saveloys which hitherto had seemed far beyond his reach.

"If old Madge could see me now," he said with glee, as he went out of the shop with his broom tucked under his arm, the peas pudding in a cabbage leaf in one hand and the hot saveloy in the other. "I wonder what she would say?"

Tim had certainly earned his dinner; but his past experience had taught him that bright hours in his life did not last very long, and that it would be wise to keep at his work while there was any money to be earned. So having finished his dinner he was once more at house after house with the cry of "Sweep the snow away?" and he more than once wished that he had two "pairs of hands" to do the work which fell to his lot. As the afternoon darkened a thought suddenly struck him, "I should like," he said, "to see the gen'l'man as give me the tanner!"

The wish at last took such a firm hold of his mind that as the lamps began to be lighted he retraced his steps to the spot where he had met the kind friend in the morning. He had not proceeded far, when, to his astonishment, he saw the gentleman whom he wished to meet, walking, as he believed, in the same direction. He could not be sure of this, however, until he had seen his face; so to make certain he sprang forward, and was in the act of passing him, when his foot slipped and with a cry of pain he fell heavily on the pavement.

"Why, what is this?" he heard hurriedly the same voice exclaim. "This is the lad that held my horse in the morning! Speak, are you not the boy?"

But poor Tim could give no answer. He was fast becoming insensible, and although he heard his kind friend's words, he heard them like one in a dream.

When Tim recovered consciousness he found himself lying in the ward of a hospital whither he had been carried after his accident. He had been so stunned by his fall that, on his first waking, he had imagined that he had had a bad dream, and that he was lying in bed in Slack's boarding house. Gradually, however, as his glance swept over the ward and took in the nurses who glided silently from bed to bed, and as he felt the pain arising out of the fracture of his leg he awoke to the reality of his position. Then his tears fell as fast as the snow he had watched falling in the morning.

There is no need to dwell long on this portion of Tim's little story. In the hospital to which he had been carried he received every attention; perhaps nothing did him so much good as the kind message which the nurse had told him that the gentleman had left for him, by whose instruction he had been brought there.

"What was it he said?" asked Tim, faintly.

"He was obliged to go away from London this very night, he said; but I was to be sure and tell you that he would look in upon you when he came back."

Tim heard the words again as if he were in a dream, and as the days went by and no friendly face looked in upon him, it seemed a dream indeed. In the course of a few weeks he was told that he would be well enough to leave in a day or two, and go home to his friends. Home to his friends! "Where are they?" he murmured to himself. "I have no one in the world. The only 'ome I knows of is the streets, but I'll get on the best I can at old Slack's."

In fact, it turned out exactly as he had thought a day or two before he left the hospital—"discharged cured." No one who had seen the little fellow limp lamely away from the gate would have said he was "cured;" but he had been told that he was all right now, and that with care and attention he would in a little while do very well. Doubtless this would have been so, but of course Tim had no prospects of receiving or enjoying either. He had a few pence left out of the money earned the day of his accident—he certainly thought he had earned more than what was put into his hand when he left, but he was too weak to remember, and too helpless to dispute. He was "discharged cured." But as he limped along the street, and felt the cold the keener now that he had been for five weeks so warmly housed, he might have been forgiven for thinking that even those in the hospital were far better off than himself. Discharged prisoners are not without some friendly help when their time is expired, and they are once more beyond the prison gate. But many poor children meet with accidents such as little Tim's; and, although crippled for life, they may look in vain for a helping hand. They have been pronounced "cured," and the doctor perhaps added "that they only need nourishing food and rest for awhile in order to be as strong as ever." In all probability the opinion was a correct one; but where are such unfortunates, whether children or adults, to get the assistance so deeply and urgently required? Society may of course declare that "the world is wide, with plenty to do in it; it is because they are lazy, and do not want to find it."

This, at least, could not be said of little Tim. He limped slowly along to his old quarters, resolving within himself that he would once more try his luck before he went to Slack's that night. The morning was wet, and this was so far favorable to his purpose. Scarcely, however, had he set to work in his old place than he heard a voice which fairly made him drop his broom.

"Why, here you are again, then!"

What was Tim's astonishment, on looking into the face of the speaker, to see the gentleman who had given him the memorable sixpence!

"O, sir! I am right glad! I earned such a lot of money that day, sir, as I met you I want to tell yer all about it; sir, and 'twos running a'rter you that I slipp't and broke my leg. The doctor sez as 'tis cured, sir; but it doesn't feel nothing like that," said Tim dismally.

"Let me see you walk a few yards. Mind, no sham! Walk your best!"

Tim did as he was told, but had gone only a few yards when the new comer called out:

"Stop! that will do. Don't go another step, or I shall go crazy! Here cab! Quick about it!"

The voice was so stern that Tim felt for the moment afraid. But if the voice was stern, no woman's hand could have been gentler than that with which he helped the poor boy into the cab. He gave the driver a brief instruction, and then the vehicle rolled away. Tim's friend for some time continued in bitter tones to murmur:

"Discharged cured! Discharged cured!"

In the course of a short time the cab stopped before a large, quiet-looking house, and at a nod from his "fare" the cabman gently carried little Tim to the door, which opened as soon as the cab drove up.

"Tell Mrs. Weynton I want to see her, Martha," said Tim's friend, and almost as soon as he had spoken a kind-looking lady came into the hall.

"Here's another little patient for you, Mrs. Weynton. You will know what to do, I have no doubt."

In a little while Tim found himself in a room filled with a number of children of his age, laying on beds so white and clean that the boy once more thought he must be dreaming! Could these really be nurses who were talking to the children so kindly, and telling them that they would be better soon, and that whatever they suffered was not for a moment to be compared with the pain and sorrow of the Blessed Saviour, who had died for them! Presently he thought who was this Saviour about whom some of the nurses spoke so lovingly, as if He were their dearest friend, as indeed, He was.

It was a new world for our little Tim, in more senses than one, for here, not only was his injured leg carefully rested and attended to, but he heard for the first time, of the Saviour who died for him. Seeing the perfectly ignorant condition of the poor boy, his nurse spared no pains to interest him in "The Sweet Story of Old;" and Tim, to his great joy, found himself believing it. He could feel, as he imperfectly said, that it was not merely good in the book, but good in his own desolate heart, that Jesus loved him, and would be his sure true friend whether he lived or died.

It was somewhat doubtful at first whether he was strong enough to bear the operation, which the surgeon, seeing that the bone had not quite healed, and many decayed pieces had yet to come away, saw to be absolutely necessary. But at length he was put under chloroform, and the operation successfully performed.

"You have been a brave good lad," said the surgeon kindly to him, "and now all you have to do is to keep quiet, and to get well. You may be perfectly sure that we shall not send you out until you are quite well. And," he added with a smile, "there will be a friend whom you know ready to meet you when the day comes round."

Amusements.

NEWPORT,

Tuesday, MAY 29.

Such Emphatic Endorsements as were Never Before Given Any Show!

12,000 PEOPLE WILD WITH DELIGHT EVERY DAY WHERE IT PAUSES!

Behold its Overshadowing Magnitude!

A SOLID MILE OF GLITTERING GOLD AND CRIMSON!

Has More Respectability and Character Than Any Show on Either Continent!

THE GREAT

LONDON CIRCUS,

SAGER'S ENGLISH MENAGERIE,

LOCKRILL'S PARISIAN CIRCUS TROUPE,

and MARDI-GRAS CARNIVAL.

The ONLY and ORIGINAL

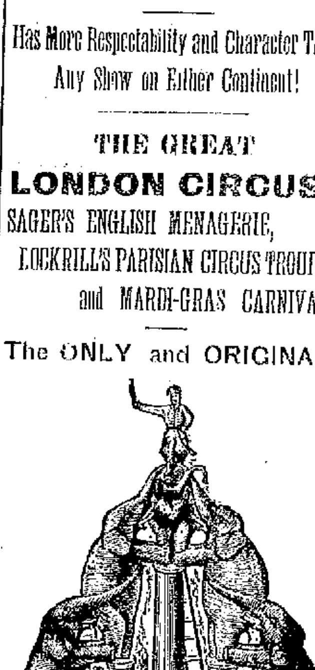

5 Performing Elephants. 5

Evincing almost human sagacity, of equal size and aggregating nearly 40,000 pounds of flesh. $50,000 is offered to any manager who can produce their equal anywhere on the face of the earth; and a like amount is wagered that they perform the pyramid as represented in the cuts and bills.

6 Stupendous Chariots. 6

DEFTLY GILDED!

$50,000 that these golden cars cost four times the amount paid by any other show for pretended chariots and that no manager, no matter how wealthy or influential, can build and exhibit their equal in one year.

AND A LAIR OF

5 PERFORMING BENGAL TIGERS. 5

$50,000 that no competitor can exhibit half as many performing tigers in the country, and that the London alone makes a successful specialty of these rare features.

10 EDUCATED HYENAS 10

$50,000 that no animal exhibition in the United States can duplicate this feature.

6 TRAINED MEXICAN PANTHERS. 6

$50,000 that no manager in Europe or America can approach this great attraction.

8 FULL-MANED FEROCIOUS LIONS. 8

All confined in massive palace dens, and manipulated by experts.

50 DENS OF WILD BEASTS, BIRDS AND REPTILES. 50

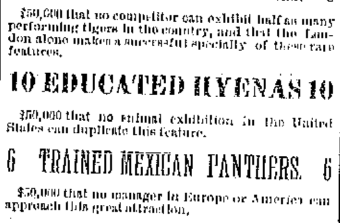

Only Show on Earth that Owns and Runs 42 Eight-Wheel Railroad Cars.

A world of Lilliputian Equines, Grotesque Mardi-Gras Carnival, and more valuable features than any four shows on this side of the Atlantic combined.

The culminating triumph of this stupendous exhibition is the host of circus celebrities, headed by the famous equestrienne,

M'LLE. ELISE DOCKRILL,

Engaged at a salary of $1000 per week in gold!

Undisputed "Empress of the Arena," whose 4-horse hurdle and principal riding has challenged the admiration of the whole world. $10,000 will be cheerfully given any manager who will name her equal. She appears at every performance with her

Stud of Seven Turko-Servian Horses,

in tandem teams and incredible evolutions.

Just added, at a salary of $200 weekly, the great Celtic Humorist and Erin's Sparkling Momus, from the Dublin Amphitheatre,

MICKIE PADDYSON

50 ARENIC STARS AND 7 POPULAR CLOWNS. 200 BEAUTIFUL HORSES.

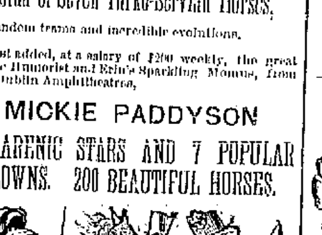

The Gorgeous Street Pageant is a Saturnalia of Splendor, equal to the glories of Oriental Processions, in which are mingled the moving Gilded Chariots and Dens, the Thoroughbred Equines and Ponies, long array of Zoological Wonders, Hundreds of Ladies and Gentlemen in Costume, the Evalanche of Elephant Flesh, Team of Harnessed Zebras from Barbary, and the Sensational and Grotesque Mardi Gras Carnival.

Two Grand Performances,

AT 2 AND 7.30 P. M., EACH DAY.

Doors open one hour previous.
Admission, 50 cts.; Children under 9 years, 25 cts. Reserved Cushion Chairs, 25 cents extra.

The steamer Jamestown will leave Jamestown and Fort Adams for the exhibition both afternoon and evening at such hours as will accommodate everybody, and return after the show.

Fall River, Monday, May 28,
Newport, Tuesday, May 29.
my16-19-21-24-26-28-1tw

Express & Freight.

KINSLEY

Express Company,

(Successors to R. B. Kinsley,)

109 THAMES STREET.

The direct express for Boston, Fall River New Bedford, Martha's Vineyard, Cape Cod and all points on O. C. R. R., and making close connections with all points north and east. New York, Philadelphia, and points south and west, via O. C. and N. boats.

For Boston, 7, 10.40 A. M., and 3.45 P. M. New York, 8.30 P. M. Providence 6.45, 11 A. M., 1 & 4 P. M.

STATE ROOMS secured and tickets sold via O. C. LINE to all points south and west, via Pen. Central Erie, B. & O., and all reliable lines to south and west.

DRAFTS ON ENGLAND and IRELAND at lowest rates of exchange. Tickets via the renowned WHITE STAR LINE to England and Ireland.

OFFICES:

Fall River, 17 North Main street, F. D. Blake, Agt. Boston, 3 Hawley street, E. A. Taft, Agent. New York, 33 Worth street, O. C. Chickering, Agt. Newport, 109 Thames street, H. D. Mack, Agent. 1876

THE

Newport Transfer Company,

B. J. BURTON'S EXPRESS

No. 4 Travers' Block Bellevue Ave.,

B. J. BURTON. ....Propr

PERSONAL BAGGAGE

PIANO-FORTES

Packed and Unpacked, Marked and Shipped to all parts. Household goods of all kinds moved with care and dispatch.

Goods of all kinds received and stored in good store houses near Bellevue avenue. Private rooms for storing goods can be had if desired.

BENJ. J. BURTON,
Newport Transfer Company.
aug3

Watches & Jewelry.

Spectacles and Eye Glasses

IN GREAT VARIETY AND FINEST QUALITY.

Double Convex, Peri-copic, Concave, Bifocal, Coquilles, and the Celebrated Perfected Brit. Lenses.

RIDING BOWS—CLERICAL, SKELETON, &c.

A NICE ASSORTMENT OF

Gold Spectacles and Eye Glasses.

ALSO THE POPULAR

CELLULOID EYE GLASSES,

IN SHELL, AMBER, AND JET.

The lightest and strongest frames in the market.

Lenses reset and repairing of all kinds executed with promptness and in the best manner, at

S. PAINE'S,

66 Westminster Street, Providence, R. I.

jan16

H. W. PRAY,

CLOCK & WATCHMAKER,

42 SPRING STREET.

Orders by Mail Promptly Attended to.

jy11

SPECIAL NOTICE.

GRASS SEEDS.

CLOVER, RED TOP, AND TIMOTHY

CHEAP AS CAN BE BOUGHT IN THIS CITY.

Also the BEST BRANDS OF FLOUR in the Market.

Corn and Meal by the ton or car load.

HAY AND STRAW BY THE BALE OR TON.

A superior quality of Rye Flour just received.

Oat Meal, Buckwheat, and Family Meal constantly on hand. Beds filled with nice clean straw. All the above articles are sold as cheap as the cheapest at the old stand on COMMERCIAL WHARF.

mar19 SPOONER, MASON & CO.

ASK YOUR GROCER FOR

F. A. FERRIS & CO.'S

UNRIVALLED TRADE-MARK HAMS,

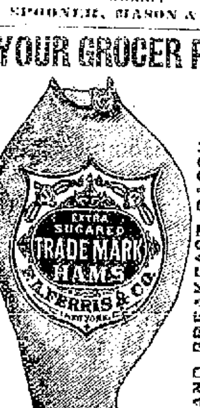

AND BREAKFAST BACON,

264, 266 & 268 MOTT STREET, NEW YORK.

NONE GENUINE UNLESS BEARING

OUR PATENTED TRADE-MARK,

a light metallic seal, attached to the string, as in the cut.

mar30

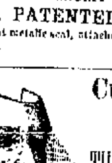

Curtis & Weld,

Costumers,

AND DEALERS IN

THEATRICAL GOODS.

5 HAYWARD PLACE, BOSTON,
Formerly at No. 14.

apr18 6m

Vienna Bakery,

Corner Spring and Franklin Streets.

Is now open to receive orders for all kinds of

Bread, consisting of French, German and American, and French Rolls. Also gives great attention to the Vienna Table Bread.

Constantly on hand MACARONIS, LADY FINGERS, TARTS, PIES, FRENCH and AMERICAN MIXED CANDIES, &c., &c., regarding New York prices.

Parties supplied with **Charlotte Russe, Ice Cream, Fancy Cakes, Ornamental Centre Pieces, Boned Turkey, Salads, Oyster Patties, Chicken Patties, Game Patty, Cold Meats of all kinds at a reasonable rate.**

Special attention to HOT BISCUIT, VIENNA BUNS served every afternoon at 3 o'clock,

and COME AND SEE!

DR. JOHNSON'S

$30 HEALTH-LIFT

FOR HOME USE.

Please call and examine it, at

TAYLOR'S PHARMACY.

apr11

Miscellaneous.

CHILDREN TEETHING

MRS. WINSLOW'S

SOOTHING SYRUP,

For Children Teething,

greatly facilitates the process of teething, by softening the gums, reducing all inflammation—will allay ALL PAIN and spasmodic action, and is

Sure to Regulate the Bowels.

Depend upon it, mothers, it will give rest to yourselves, and

Relief and Health to Your Infants.

We have put up and sold this article for years, and CAN SAY IN CONFIDENCE AND TRUTH of it, what we have never been able to say of any other medicine—NEVER HAS IT FAILED, IN A SINGLE INSTANCE, TO EFFECT A CURE, when timely used. Never did we know an instance of dissatisfaction by any one who used it. On the contrary, all are delighted with its operations, and speak in terms of highest commendation of its magical effects and medical virtues. We speak in this matter "WHAT WE DO KNOW," after years of experience. AND PLEDGE OUR REPUTATION FOR THE FULFILMENT OF WHAT WE HERE DECLARE. In almost every instance where the infant is suffering from pain and exhaustion, relief will be found in fifteen or twenty minutes after the syrup is administered.

This valuable preparation has been used with NEVER FAILING SUCCESS in

Thousands of Cases.

It not only relieves the child from pain, but invigorates the stomach and bowels, corrects acidity, and gives tone and energy to the whole system. It will almost instantly relieve

Griping in the Bowels, and Wind Colic.

We believe it the BEST AND SUREST REMEDY IN THE WORLD, in all cases of DYSENTERY AND DIARRHOEA IN CHILDREN, whether it arises from teething, or from any other cause. We would say to every mother who has a child suffering from any of the foregoing complaints—DO NOT LET YOUR PREJUDICES, NOR THE PREJUDICES OF OTHERS, stand between your suffering child and the relief that will be SURE—yes, ABSOLUTELY SURE—to follow the use of this medicine, if timely used. Full directions for using will accompany each bottle.

Be sure and call for

"Mrs. Winslow's Soothing Syrup,"

Having the fac-simile of "CURTIS & PERKINS" on the outside wrapper.

Sold by druggists throughout the world.

FUN 1 pack acquaintance cards, 1 pack hdkf. flirtation, 1 pack scroll, all sorts, for only 10c. and stamp. Fun Card Co., Middleboro', Mass. 4w

6 New pieces sheet music, retail for $1.75, sent for 10c. and stamp. Cheap Music Co., Middleboro', Mass. a24-4

HA 1 comic oil chromo, 7x11, mounted, worth 25c., 1 pk. love cards, 1 pk. comic envelopes, 1 pk. comic cards, 1 pk. scroll, 1 24p book Fun, all sent for only 5 3c. stamps. Novelty Co., Middleboro', Mass. a24-4w

20 LADIES' FAVORITE CARDS with name 10c. post-paid. J. B. Husted, Nassau, N. Y. a24-4w

FUN 1 copy curious love letter, 1 pk. comic cards, 1 pack popping question cards, all for 10c. and stamp. Fun Card Co., Middleboro', Mass. 4w

BOOK See this. Only $1.60 capital required to start canvassing for **Mark Twain's New Scrap-Book.** Apply, with stamp, to **JOHN K. HALLOWELL,** 139 East Eighth St., New York. my19-4w **CANVASSERS**

FUN 1 package comic envelopes, pk. comic cards, pack scroll cards, 24p. book of fun, all for 10c. and stamp. Novelty Co., Middleboro, Mass. 4w

MEXICAN SOAP PLANT

Makes a purely vegetable head shampoo. Warranted to remove dandruff, leaving the hair soft and glossy. Prepared and sent to any address, post-paid on receipt of 50 cents, by the COLORADO SOAP PLANT CO., Cheyenne Wells, Colorado. apr21 4w

MOODY IN BOSTON!!

His new sermons, and Bible readings, are in the book TO ALL PEOPLE, from Boston Globe Verbatim Reports. 500 pages $2. His New York and Chicago sermons are in GLAD TIDINGS and GREAT JOY, $2 each. Either book mailed on receipt of price. AGENTS WANTED. $50 per week profit. E. B. TREAT, Publisher, 805 Broadway, N. Y. a24-4w

The BLACK HILLS.

By H. N. MAGUIRE, who has spent 12 years in this region. Latest accounts of Gold and Silver prospects, Agricultural and Grazing resources, Climate, Hunting, Fishing, Indians, and Settlers' Adventures with them, Mining and Wild Western Life, the Waterfalls, Boiling Geysers, noble Scenery, immense Gorges, etc. With 27 fine illustrations, and one map. Price **only 10c.** Sold by ALL NEWSDEALERS, or sent post-paid for 12c. by DONNELLY, LOYD & CO., Pubs., Chicago, Ill. my3-4w

TRIFLING

WITH A COLD IS ALWAYS DANGEROUS.

USE

Wells' Carbolic Tablets,

a sure remedy for COUGHS, and all diseases of the THROAT, LUNGS, CHEST & MUCOUS MEMBRANE.

PUT UP ONLY IN BLUE BOXES.

SOLD BY ALL DRUGGISTS.

apr21-4w C. N. CRITTENTON, 7 SIXTH AVE., N. Y.

TIP The Tip Top Package is the largest and best selling out. **READ AND SEE.** 18 Sheets Note Paper, 18 Envelopes, Pencil, Pen-holder, Golden Pen, Set of Elegant Gold Stone Sleeve Buttons, Gents' Lake George Diamond Pin, Amethyst Stone Ring inlaid with gold, Amethyst Stone Scarf Pin, Gold-plated Wedding Ring, Set Rosebud Ear Drops, Ladies' Flowered and Silvered Hat Pin, Ladies' Fancy Set Pin and Drops, Gold-plate Collar Button, Gents' Gold-plated Watch Chain and Set of Three Gold-plated Studs. *The entire lot sent post-paid for 50 cents. EXTRAORDINARY INDUCEMENTS TO AGENTS.* **TOP**

J. BRIDE, Clinton Place, New York.

apr27-4w

DENNISON'S

Shipping Tags,

In all the usual sizes, with strings and without strings, constantly on sale and will be printed to order at reasonable rates, at the

News Job Office.

my5

S. T. FRAPRIE,

(SUCCESSOR TO GEO. W. FRAPRIE,)

Book Binder and Blank Book Manufacturer,

37 NORTH MAIN ST., Over Mt. Hope Market

Fall River, Mass.

All kinds of Printed Work, as Magazines, Pamphlets, Newspapers, Music, &c., bound in any desired style, at short notice. Orders left at Wm. Harbon's book store or at News office.

ALL PARTIES

COMING HERE TO MAKE ARRANGEMENTS FOR THEIR

SPRING PAINTING,

WOULD DO WELL BEFORE DECIDING, TO

VISIT OUR ESTABLISHMENT.

We do the Very Best Class of Work Possible,

AND

Guarantee Satisfaction.

OUR PRICES ALSO ARE BELOW REASONABLE COMPETITION.

WE EXCEL IN EVERY BRANCH OF

HOUSE PAINTING,

GILDING, &c.

WE GIVE ALL A CORDIAL INVITATION TO COME AND SEE US.

STAFFORD & LAWTON,

PAINTERS, &c.,

PARK PLACE, NEWPORT, R. I.

mar1

Omnibus Lines.

POINT OMNIBUS LINE.

On and after THURSDAY, MAY 17th, an omnibus wagon will run from the corner of Pine and Second streets, through Second to Bridge, up Bridge to Thames, down Thames, up Touro, down Spring to Pelham street.

TIME TABLE.

Leave Pelham street, near Stewart's stable, 7, 8, 9, 10, 11 o'clock, A. M., 12 M., 2, 3, 4, 5, 6, 7, 8 o'clock P. M.

Leave corner Pine and Second streets, 7.30, 8.30, 9.30, 10.30, 11.30 A. M., 12.30, 2.30, 3.30, 4.30, 5.30, 6.30, 7.30, 8.30 P. M.

FARE.

Passengers without tickets 10 cents each way. Package tickets at half rates, to be had at Emanuel DeFray's, corner Chestnut and Third streets; Bachelier & Pitman's, corner Thames and Bridge Sts.; 109 Thames St.; and at No. 4 Travers Block, Bellevue avenue. my15

BROADWAY OMNIBUS LINE.

SUMMER ARRANGEMENT.

On and after Thursday, May 17th, 1877, omnibuses will leave corner Thames and Franklin streets hourly from 7 A. M., to 2 P. M.; half hourly from 2 P. M., to 6.30 P. M., and hourly from 6.30 to 9.30 o'clock P. M. Leave one mile corner hourly, from 7.30 A. M., to 2.30 P. M.; half hourly, from 2.30 to 6.30 P. M., and hourly from 6.30 to 10 o'clock, P. M.

SUNDAY SPECIAL.—For the better accommodation of church-goers, omnibus will leave one mile corner half hourly, from 9 A. M., to 12.30 P. M., and from 2.30 to 6.30 P. M. Leave Emmanuel Church half hourly, from 8.30 A. M., to 12 o'clock, noon, and from 2 to 6 o'clock, P. M.

Tickets for sale in whole or half packages, and can be had at Kalloch & Manuel's Market, Broadway; depot, corner Spring and Touro streets; 109 Thames street; Richardson's Cigar Store; and at the office of the Newport Transfer Co., 4 Travers Block. Quarter packages will be sold, but only at the office of the Transfer Co. my15

BELLEVUE AVE. OMNIBUS LINE.

On and after MONDAY, MAY 14th, 1877, and until further notice, a large omnibus will run from Washington square, (foot of Tourostreet) daily (Sundays excepted) to Ocean avenue (south end of Bellevue avenue) Fare 15 cents each way. Package tickets at reduced prices, to be had at 109 Thames street; office of the Newport Transfer Co., 4 Travers block; or, at the depot, corner Spring and Touro streets, "Busses" will be added as the season advances, until there is one leaving each end of the route hourly in the forenoon and half hourly in the afternoon.

TIME TABLE:

Leave Washington square (foot of Touro street,) 8, 9.30, 11 o'clock, A. M., 12.30, 2, 3.30, 5, 6.30 and 8 o'clock, P. M.

Leave end of Bellevue avenue (south) 8.15, 10.15, 11.45 o'clock, A. M., 1.15, 2.45, 4.15, 5.45, 7.15, and 8.45 o'clock, P. M.

Sunday trips will commence May 27th, of which due notice will be given. my11

Real Estate.

Daniel Watson,

REAL ESTATE BROKER,

OFFICE, 165 THAMES ST., OVER CASWELL, MASSEY & CO.'S DRUG STORE, NEWPORT, R. I.

dec29

FOR SALE.—Lots suitable for summer residences at Coddington Point. This is one of the most desirable locations in the vicinity of Newport, and affords views of the city, harbor and bay unsurpassed. The Old Colony Railroad has a station here, so that residents from Boston, Fall River, Taunton and other cities in New England can be landed at their own doors. Very eligible lots can be had at ten cents a foot. A house located a short distance from the station, and having an unobstructed water view will be sold very low. This whole property will, in a few years be worth many times its present value. No other such opportunity for investors of capital is presented in this city. For particulars apply at the DAILY NEWS office.

sept4 LUCIUS D. DAVIS.

GLENN'S SULPHUR SOAP

THOROUGHLY CURES DISEASES OF THE SKIN BEAUTIFIES THE COMPLEXION, PREVENTS AND REMEDIES RHEUMATISM AND GOUT HEALS SORES AND ABRASIONS OF THE CUTICLE AND COUNTERACTS CONTAGION

This Standard External Remedy for Eruptions, Sores and Injuries of the Skin, not only REMOVES FROM THE COMPLEXION ALL BLEMISHES arising from local impurities of the blood and obstruction of the pores, but also those produced by the sun and wind, such as tan and freckles. It renders the CUTICLE MARVELOUSLY CLEAR, SMOOTH and PLIANT, and being a WHOLESOME BEAUTIFIER is far preferable to any cosmetic.

ALL THE REMEDIAL ADVANTAGES OF SULPHUR BATHS are insured BY THE USE OF *Glenn's Sulphur Soap*, which in addition to its purifying effects, remedies and PREVENTS RHEUMATISM and GOUT.

It also DISINFECTS CLOTHING and LINEN and PREVENTS DISEASES COMMUNICATED BY CONTACT with the PERSON.

It DISSOLVES DANDRUFF, prevents baldness, and retards grayness of the hair.

Physicians speak of it in high terms.

Prices, 25 and 50 Cents per Cake; per Box (3 Cakes), 60c. and $1.20.

N.B.—Sent by Mail, Prepaid, on receipt of price, and 5 cents extra for each Cake.

"HILL'S HAIR AND WHISKER DYE,"

Black or Brown, 50 Cents.

C. N. CRITTENTON, Prop'r, 7 Sixth Av., N. Y.

dec12-1yr-n&f

MAISON DE CONFIANCE.

A. GILBERT,

(FROM PARIS,)

Artist, Coiffeur and Manufacturer of Artificial Heads of Hair on Hair Net.

Invisible Crimps not affected by fog or dampness.

Also CHIGNONS, SWITCHES, CURLS etc., etc.

CENTENNIAL and CHARACTER WIGS for sale or to let.

495 Washington Street,

BOSTON.

FINCH, ENGS & Co.,

DEALERS IN

Lumber, Hardware and Building Materials.

A FULL ASSORTMENT ON HAND.

FINCH, ENGS & CO.

131 & 133 Thames St.

dec11

Albert Hammett,

DEALER IN

LUMBER, HARDWARE,

AND

BUILDING MATERIALS,

Drain Pipe, Weather Strips, Mouldings, &c

231 THAMES ST.,

jan10 NEWPORT, R. I.

Travelers' Directory.

American Steamboat Co.

SPRING ARRANGEMENT.

NEWPORT and PROVIDENCE.

ON AND AFTER WEDNESDAY, MAY 9th, 1877, (and until further notice,) the Steamers BAY QUEEN and CITY OF NEWPORT will run between Newport and Providence daily (Sundays excepted) as follows:

Leave Newport.	Leave Providence
Bay Queen.......7.30 A. M.	City of Newport, 8.45 A. M.
City of Newport, 4.30 P. M.	Bay Queen.......4.10 P. M.

Fare 50 cents each way.

my8 T. MAURAN, Supt.

FOR CONANICUT ISLAND.

Jamestown & Newport steam ferry time table

ON AND AFTER MONDAY, MAY 7th, 1876, and until further notice, steamer JAMESTOWN, Capt. William G. Knowles; will run as follows:

Leave Jamestown, 6.15, 8.15, 11, A. M., 2, 6.00 P. M.
Leave Newport, 7.00, 10.00, A. M., 12.30, 3.30 6.30 P. M., (or on arrival of Providence steamer.)

FARE, 15 CENTS.

The boat will touch at Fort Adams each way, fare 10c.

SUNDAYS.

Leave Jamestown, 9.30, A. M., and 4.00 P. M.
Leave Newport, 10.15, A. M., and 4.45 P. M.

NEWPORT & WICKFORD

Railroad and Steamboat Co.

SUMMER ARRANGEMENT,
On and after Monday, June 12, 1876,

STEAMER EOLUS,

Capt. Nathan B. Bussell.

Leaves Commercial Wharf, Newport three times daily, (Sundays excepted) as follows:

At 7.00 A. M., connecting at Wickford with train for Kingston, Westerly, Stonington, New London, Hartford, New Haven, and New York; also with trains due at Providence at 9.10 and Boston 10.25 A. M.

At 1.00 P. M., connecting with Shore Line Express for New London, New Haven and New York; also with trains for Hartford, Springfield, Albany and the west. Time to New York 7 hours.

At 5.30 P. M., connecting with Stonington steamers for New York and Express Train due at Providence at 7.18 and Boston at 8.40 P. M.

RETURNING

Leaves Wickford Junction for Newport at 8.23 A. M., connecting with train from Stonington Steamers, from New York, also with train leaving Providence 7.15 A. M., arriving at Newport at 9.50 A. M.

At 3.07 P. M., connecting with 8.05 train from New York, Stamford, New Haven, New London, Stonington, Westerly and Kingston, also with trains leaving Providence at 1.35 and 2.05 P. M., arriving at Newport at 4.18 P. M.

At 6.50 P. M., connecting with Shore Line Express, leaving New York at 1 P. M., also with train leaving Providence at 6.15 P. M., arriving at Newport at 8.00 P. M.

Baggage will be run on the Express train both ways for Newport passengers.

Fare by Rail $5. Fare by Stonington Boat, Cabin $3.00. Deck $3.00. Excursion tickets to Providence and return $1.50.

Connections made with Narragansett Pier railroad both ways.

THEO. WARREN,
Superintendent.

OLD COLONY RAILROAD.

FALL ARRANGEMENT.

ON AND AFTER SUNDAY, OCTOBER 1st, 1876, trains will run as follows:

Trains leave Newport for Boston at 7.20 A. M., and 2.55 P. M.

Trains leave Newport for Portsmouth Grove, Coal Mines, Bristol Ferry, Tiverton and Fall River at 7.20, 8.02 A. M., and 2.55 P. M.

Trains leave Newport for Bowenville, Somerset Weir Junction, Taunton, No. Easton, Middleboro and Cape Cod at 7.20 A. M., and 2.55 P. M.

Trains leave Newport for So. Braintree at 2.55 P. M.

Trains leave Newport for Bridgewater and Plymouth at 2.55 P. M.

Trains leave Newport for New Bedford at 7.20 A. M., and 2.55 P. M.

Trains leave Newport for Providence, at 8.00 A. M., and 2.55 P. M.

RETURNING.

Trains leave Boston for Newport at 8.15 A. M., 3.30, 4.30 and †6.00 P. M.

Trains leave So. Braintree for Newport at 9.22 A. M., and 4.57 P. M.

Trains leave No. Easton for Newport at 9.47 A. M., 4.14 and 5.20 P. M.

Trains leave Taunton for Newport at 10.13 A. M., 4.33 and 5.42 P. M.

Trains leave Weir Junction for Newport at 10.32 A. M., 4.38 and 5.45 P. M.

Trains leave Somerset for Newport at 10.30 A. M., 5.01 and 6.08 P. M.

Trains leave Fall River for Newport at 10.55 A. M., 5.22 and †6.30 P. M.

Trains leave Tiverton for Newport at 11.08 A. M., 5.32 and 6.45 P. M.

Trains leave Bristol Ferry for Newport at 11.11 A. M., 5.37 and 6.51 P. M.

Trains leave Coal Mines for Newport at 11.17 A. M., 5.41 and 7.06 P. M.

Trains leave Portsmouth Grove for Newport at 11.22 A. M., 5.47 and 7.13 P. M.

Trains leave Bridgewater for Newport at 9.20 A. M., and 5.00 P. M.

Trains leave Middleboro' for Newport at 9.40 A. M., and 5.17 P. M.

Trains leave Myricks for Newport at 9.59 A. M., and 5.35 P. M.

Trains leave Providence for Newport at 9.40 A. M., and 4.20 P. M.

Trains from Boston, Taunton and Fall River arrive at 11.35 A. M., 6.00 and 7.25 P. M.

Trains from Providence arrive at 11.35 A. M., and 6.00 P. M.

Freight train for Boston and Way Stations leaves at 5.00 A. M., arrives at 7.35 P. M.

*Boat from Fall River,
†Mixed train from Fall River.

sep30 J. R. Kendrick, Supt.

Old Colony Steamboat Co.

NEWPORT AND NEW YORK.

CABIN $3.50, DECK $2.00.

The world renowned Steamers BRISTOL and PROVIDENCE, having been thoroughly overhauled and re-fitted with every appliance for safety and comfort, have resumed their trips in the line, for the season of 1877, leaving Newport on alternate days, at 9.15 P. M. (Sundays excepted) or on arrival of boat from Fall River.

For the better accommodation of the Newport travel, State Rooms and passage tickets can be secured at the New York and Boston Despatch Express Co.'s office, Newport Gas Light Co.'s Building, 109 Thames Street.

Tickets sold and baggage checked through to Philadelphia, Baltimore, Washington.

Freight taken at reduced rates, and delivered with promptness and despatch.

For further particulars apply at office at place of landing on Long Wharf.

JOHN H. JORDAN, Agent.

jan2

PREMIUM

INTERNATIONAL

S. Liebmann's Sons

LAGER BEER

EXHIBITION 1876

FOREST ST. BROOKLYN

CARL HERTGEN, Newport, Sole Agent for the State of Rhode Island.

Families supplied with bottled lager at the shortest notice. feb8

TO THE LOVERS of STEREOSCOPIC VIEWS.

THE ATTENTION of the public is invited to the following views from negatives by J. A. WILLIAMS, which is believed to be the best and largest collection of the gems of Newport scenery ever offered.

The negatives are all carefully taken with the best materials and instruments and aim to present not merely patches of landscapes from points chosen at random as is the case with many others, but, views which shall combine within themselves all the best elements of a picture in the artistic sense.

We would call particular attention to our new cabinet size views taken the present season, 1876, which exhibit with all the fidelity of the stereoscope.

Parties who may wish to make presents to their friends abroad, or to carry home mementos of Newport, cannot make a more acceptable choice than by selecting from the many beautiful views of Newport and surroundings.

Interiors and exteriors of houses taken to order. Also parties, horses, &c.

J. A. WILLIAMS,

No. 2, Downing's Block. - Newport, R. I.

aug16